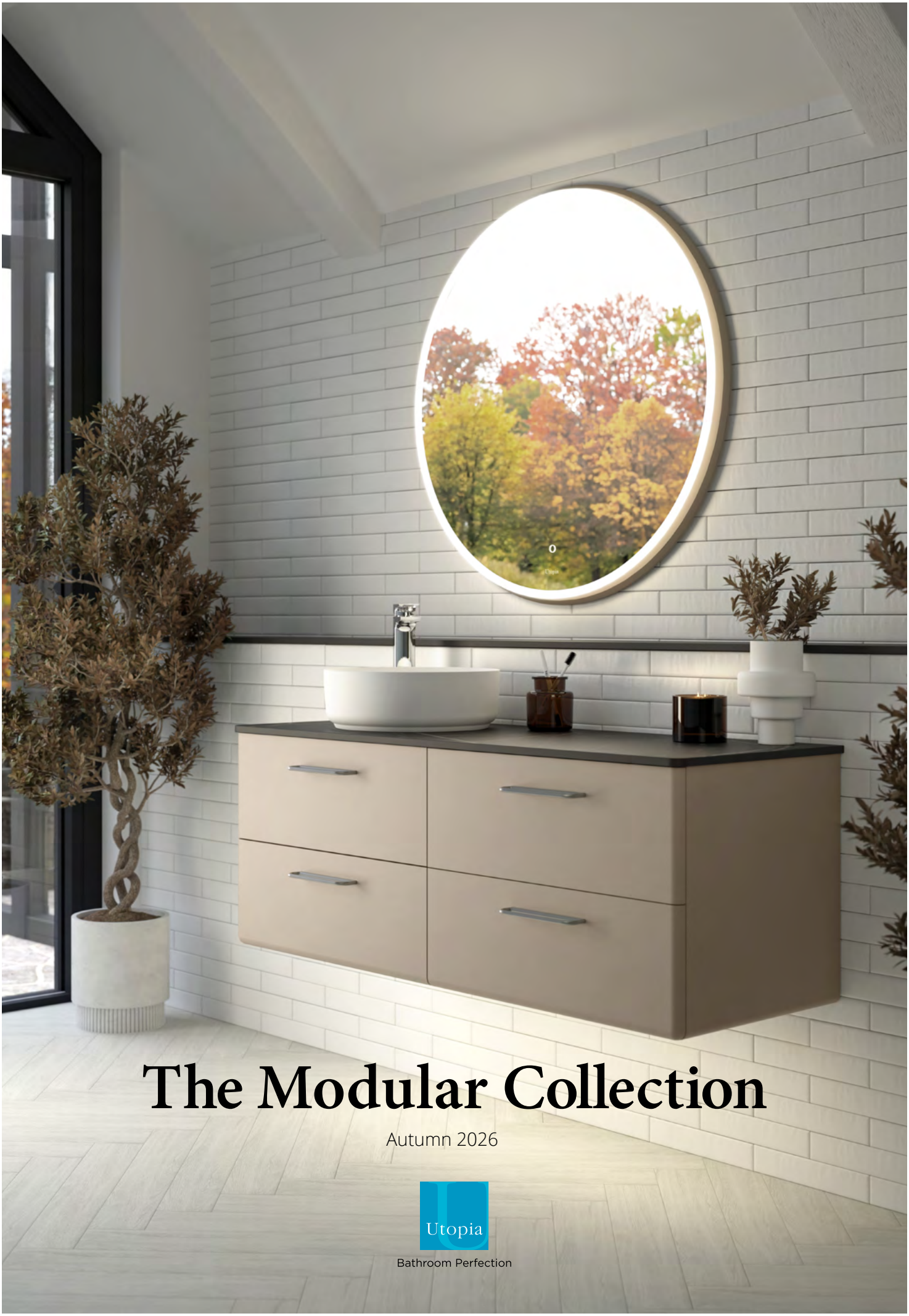

The Modular Collection

Autumn 2026

Utopia

Bathroom Perfection







What makes Utopia the ideal choice for your next project?

Options for any budget
Whether you are looking to undertake a big or small bathroom renovation project, let us help elevate your space with a wide range of products to suit any style, size or budget.

Fitter friendly
All our furniture is pre-built factory assembled, saving you time during installation. All units are fitter friendly.

Saving you time
In many cases furniture may have factory pre-fitted handles saving valuable installation time and reducing installation costs.

Always a quality feel
All units come as standard with soft close drawers or doors for a quality feel.

Bespoke worktops
We have our own inhouse bespoke worktop department, dedicated to creating the perfect bespoke worktop to match your exact needs, with an array of different material types and finishes to choose from.

Customer support when you need it
Our experienced UK-based in-house customer support team are on hand to deal with any questions.



For over 35 years Utopia has been synonymous with British quality

Since 1989 our ethos has always remained the same; to offer creative and inspiring bathroom solutions, designed and manufactured here in the UK to the very highest specifications.

With an emphasis on style, our ranges have always led the way in British bathroom design. Our innovative and creative approach to British bathroom design has always put us one step ahead of the rest.

Every Utopia bathroom is hand-built to order in our state-of-the-art manufacturing facility in the heart of the UK. We use the finest, most sustainable materials and craft our furniture to the very highest quality standards with longevity in mind.



British-made quality, at a price you wouldn't expect

We are extremely proud to be a British manufacturer situated at the heart of the Midlands.

We're proud to be an award-winning brand

We're delighted to have been voted Best British Bathroom Furniture Brand for five of the past nine years, a genuine endorsement of everything we stand for at Utopia.

Designed to recognise and reward excellence, the BKU Awards represent a truly independent stamp of approval, with thousands of industry professionals voting for nominated companies to determine who really is the best of the best.

This achievement sits alongside our success at the Ideal Home Awards too, where we have also been proud recipients of multiple accolades, further recognition of our commitment to exceptional design, quality, and innovation in bathroom furniture.

A multi award winning brand Ideal Home



We take our environmental commitments seriously

We strive to engineer products with the longest possible lifespan. That's better for you and better for the environment.

Our cabinets don't travel across the planet to reach you, they are despatched direct from the point of manufacture in the heart of the Midlands, saving hundreds of tonnes of carbon every year. From the raw materials we choose for our furniture down to the paper we use in our offices, every decision we make is led by our commitment to the environment.

Our sustainability commitment



To reduce our waste

All of our offcut and sawdust waste that isn't suitable for recycling is used on site as biomass fuel to heat our offices and factory. Our cardboard packaging is cut on site to the exact size, minimising surplus waste and making transport more efficient.



To use locally-sourced, certified or recycled raw materials wherever possible

We're proud to be a British manufacturer and always strive to support other British suppliers and manufacturers. We always attempt to source our raw materials as close as possible to the point of assembly in order to keep transportation emissions to an absolute minimum.



To build quality products that last

To ensure complete reliability and longevity of our products, we work very closely with the companies who supply our components so that we always source the best possible option.

Add to this our own rigorous in-house testing facilities and you can be sure that your beautiful Utopia bathroom will give you many years of service.

Almost 100% of timber used in our furniture is FSC® certified

We exceed annual Environment Agency recycling targets

Our cardboard packaging is cut to exact size on-site to minimise waste

All of our offcut and sawdust waste is used as fuel to heat our factory

Upgrading our own delivery fleet to cleaner and more efficient vehicles

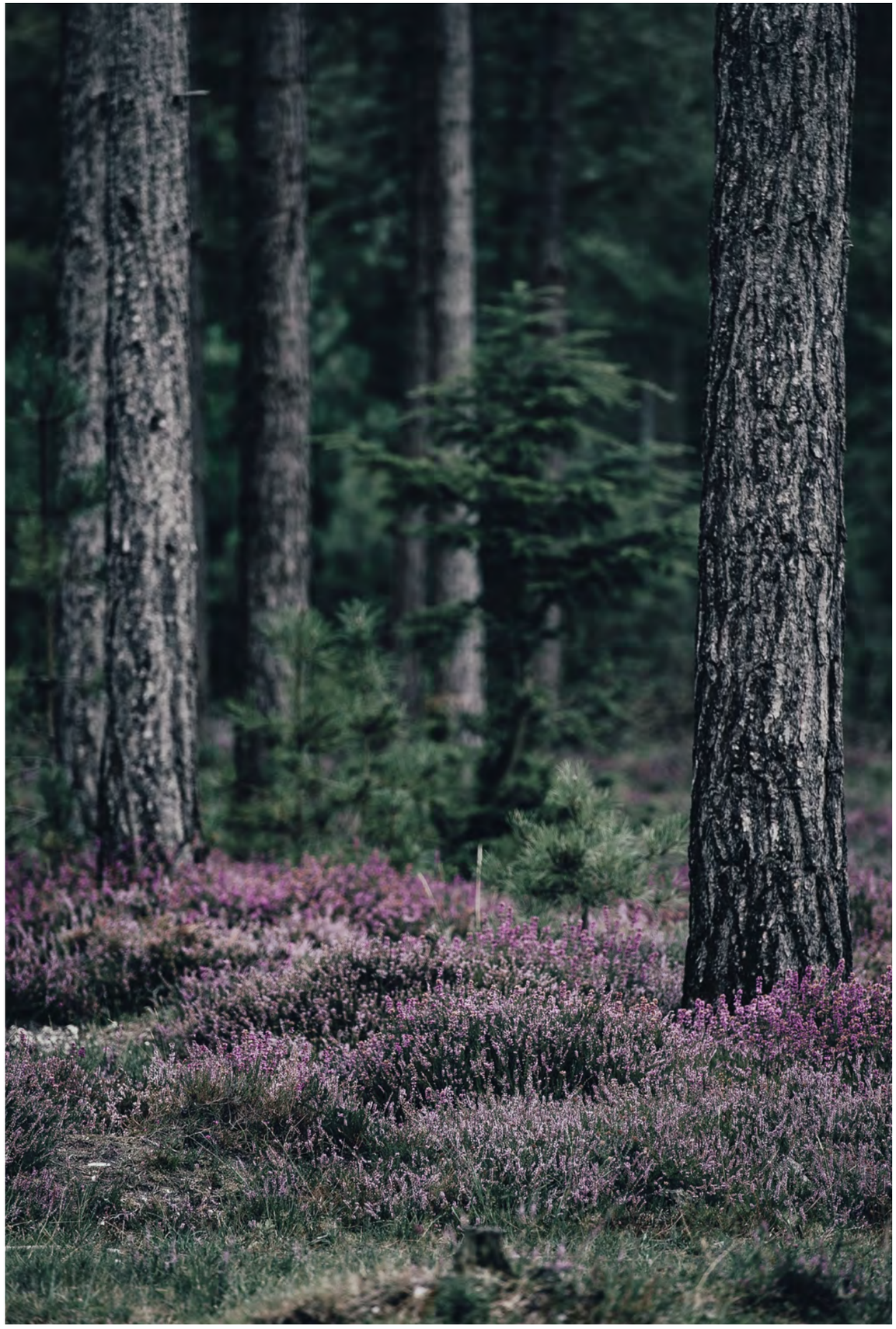

Get started on your Utopia Bathroom journey

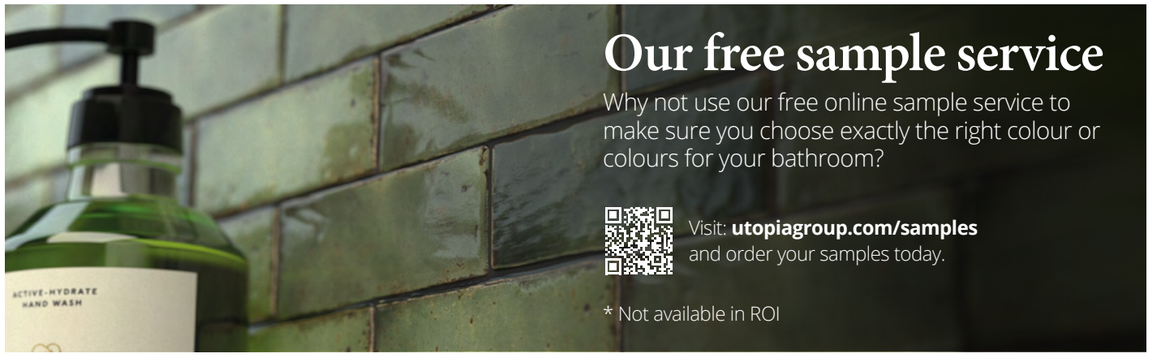

Our free sample service

Why not use our free online sample service to make sure you choose exactly the right colour or colours for your bathroom?

Visit: **utopiagroup.com/samples**
and order your samples today.

* Not available in ROI

Visualise it

Our online Visualise tool will let you see how different styles and finishes complement each other.

There's a Visualise bathroom for every one of our ranges, allowing you to pick your perfect combination.

Visit: **utopiagroup.com/visualise**
and start designing your bathroom.





Find your nearest Utopia Showroom

Utopia's full range of bathroom solutions are available at over 600 showrooms throughout the UK.

Visit: **utopiagroup.com/find-a-showroom**
and enter your postcode to locate your nearest showroom.

Explore Digital Brochures

All of our literature is available to view as an interactive brochure or to download as a pdf on the literature page of our website.

Visit: **utopiagroup.com/literature**
for brochures, pricelists and guides for Utopia Bathrooms ranges.

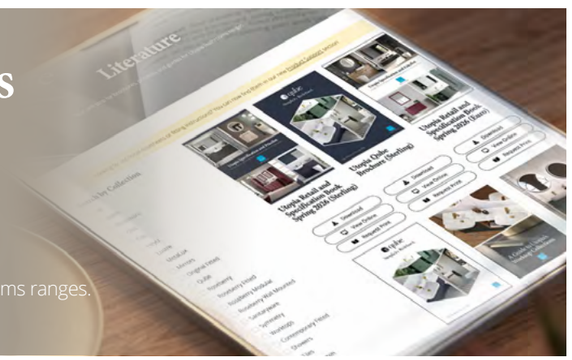

Contents

Modular Furniture Collections

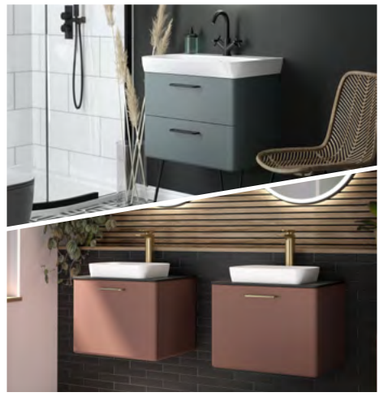

Chic 08



HeyU 32



LUSTRE 54



GEO 70



DOWNTON 86

Worktops 94
Co-ordinating mirror solutions for any bathroom, options include sensor operated illumination, demisters and toothbrush charging sockets.

Mirrors 102
Co-ordinating mirror solutions for any bathroom, options include sensor operated illumination, demisters and toothbrush charging sockets

Sanitaryware 109
A large range of stylish sanitaryware to suit our furniture ranges, as well as short projection options for smaller bathrooms.

Metalux 118
Crafted with precision and style, each Metalux basin is a striking centrepiece.

Baths and Bath Screens 120
Exclusive high quality baths with Resinite technology - all with a 30 year guarantee. We also offer shower screens to match our baths.

Brassware 128
Five stunningly versatile brassware ranges including basin mixers, bath shower mixers and thermostatic shower valves.

Tiles 144
Specially selected high quality wall and floor tiles.

Technology 160

Terms and Conditions 163


Utopia
Utopia
LOEWE
Chic

Visualise **Chic** online now

Chic

Chic by name...

Our brand new Chic furniture collection is the perfect synergy of aesthetics and ergonomics, designed with its own beautiful complementary range of sanitaryware.

Highlights

- Modular collection of bathroom furniture offering maximum choice and versatility
- Beautiful curved contours and profiles
- Fully pressed uni-colour exterior in 19 finishes
- Soft close drawers and doors as standard
- Available as a pull-to-open handled option as well as a push-to-open variant
- Coordinating accessories available to upgrade to your hearts content
- Designed and built in the UK by Utopia's team

Making your installation easier

- Units delivered fully factory assembled
- Fully adjustable wall-hanging kit provided
- Pre-cut worktops available for Chic sit-on basins







Chic Unit Finishes

Gloss



White Gloss



Glacier Grey Gloss

Tuscan Gloss



Parchment Gloss



Midnight Grey Gloss

Super Matt Soft Touch



Matt White



Blush



Sea Green



Azure Blue



Storm Grey



African Rose



Alpine Green

Matt



Aragon Flint



Glacier Grey



Bay Green



Carbon Black

Patterned and Textured



Pewter Fusion



Dorchester Oak



Richmond Walnut

12mm Compact Laminate Finishes



White Slate



Carrara Marble



Grey Concrete

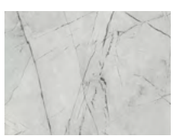

Grey Marble

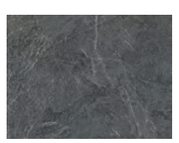

Graphite Slate

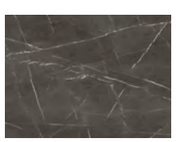

Desert Stone



Monet Slate

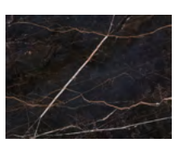

Midnight Onyx

Chic Slabtop Unit Overview

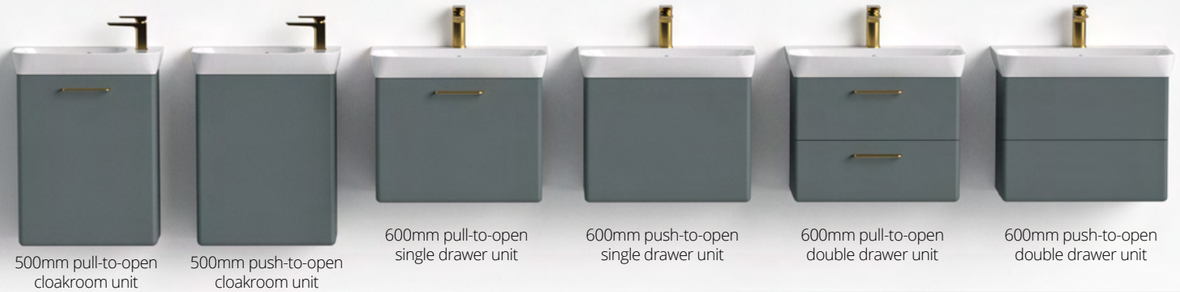

500mm pull-to-open cloakroom unit

500mm push-to-open cloakroom unit

600mm pull-to-open single drawer unit

600mm push-to-open single drawer unit

600mm pull-to-open double drawer unit

600mm push-to-open double drawer unit



800mm pull-to-open single drawer unit

800mm push-to-open single drawer unit

800mm pull-to-open double drawer unit

800mm push-to-open double drawer unit



350mm pull-to-open tall storage unit

350mm push-to-open tall storage unit

500mm toilet unit

600mm toilet unit





Chic Sit-on Single Unit Overview



600mm pull-to-open single drawer unit

600mm push-to-open single drawer unit

600mm pull-to-open double drawer unit

600mm push-to-open double drawer unit



800mm pull-to-open single drawer unit

800mm push-to-open single drawer unit

800mm pull-to-open double drawer unit

800mm push-to-open double drawer unit



350mm pull-to-open tall storage unit

350mm push-to-open tall storage unit

500mm toilet unit

600mm toilet unit

Chic Sit-on Twin Unit Overview



1200mm pull-to-open
twin single drawer unit

1200mm push-to-open
twin single drawer unit



1600mm pull-to-open
twin single drawer unit



1600mm push-to-open
twin single drawer unit



1200mm pull-to-open
twin double drawer unit

1200mm push-to-open
twin double drawer unit



1600mm pull-to-open
twin double drawer unit



1600mm push-to-open
twin double drawer unit



1200mm pull-to-open
twin single drawer unit with offset basin

1200mm push-to-open
twin single drawer unit with offset basin



1600mm pull-to-open
twin single drawer unit with offset basin



1600mm push-to-open
twin single drawer unit with offset basin



1200mm pull-to-open
twin double drawer unit with offset basin

1200mm push-to-open
twin double drawer unit with offset basin



1600mm pull-to-open
twin double drawer unit with offset basin



1600mm push-to-open
twin double drawer unit with offset basin

Cloakroom Washbasin Unit

Parchment Gloss

Proof that good things do indeed come in small packages, this compact cloakroom solution combines maximum style and capacity with impressive space-saving dimensions.



Pull-to-open



Get the look

Opening: **Pull-to-open (handled)**, Finish: **Parchment Gloss**, Handle: **Chic Brushed Brass**, Sanitaryware: **Chic Ceramic Cloakroom Slabtop Basin and Corr toilet**, Brassware: **Divine Brushed Brass**, Mirror: **Frameless Mirror**, Floor tiles: **Sherwood Ecru**

Also available as push-to-open



Pull-to-open

Cloakroom Washbasin Unit

Bay Green

Make an impression with a look that brings colour, character and contemporary elegance together. The rich green finish creates a striking focal point, beautifully complemented by the crisp white basin and warm brass accents. With its distinctive freestanding look and carefully considered details, this is a look that proves even the smallest of spaces can have plenty of personality.



Get the look

Opening: **Pull-to-open (handled)**, Finish: **Bay Green**, Handle: **Chic Brushed Brass**, Sanitaryware: **Chic Ceramic Cloakroom Slabtop Basin and Corr toilet**, Brassware: **Divine Brushed Brass**, Mirror: **Luma Mirror**, Floor tiles: **Gotham Columbus**

Also available as push-to-open

Chic

Double Drawer Washbasin Unit

Alpine Green

Wall-mounted or with decorative legs? Contemporary handle in three finishes or push to open? Our Chic double drawer washbasin unit is the perfect solution and can be customised in so many different ways to create the desired look. Colour choice is just the beginning!



Handled pull-to-open with optional decorative legs



Push-to-open option

Get the look

Opening: **Pull-to-open (handled)**, Finish: **Alpine Green**, Handle: **Chic Matt Black**, Sanitaryware: **Chic Ceramic Slabtop Basin**, Brassware: **Stapleford Matt Black**, Shower: **Round Concealed Shower Valve, Round Wall-Mounted Showerhead and Hand-Held Shower in Matt Black**, Mirror: **Luma Horizon**, Floor tiles: **Gotham Manhattan**



Pull-to-open

Single Drawer Washbasin Unit

Dorchester Oak

Dorchester Oak strikes a balance between warm, natural materials and sleek modernity, making it suitable for contemporary bathrooms aiming for a cozy yet elegant ambiance.



Pull-to-open



Get the look

Opening: **Pull-to-open (handled)**, Finish: **Dorchester Oak**, Handle: **Chic Matt Black**, Sanitaryware: **Chic Sit-on Basin**, Brassware: **Divine Matt Black**, Mirror: **Luma Horizon,** Wall tiles: **Teneva White Strata**

Also available as push-to-open

Single/Double Drawer Washbasin Unit

African Rose

Double take - twin washstations become a stunning reality using the Chic single drawer washbasin unit in African Rose, a delicate dusky pink that looks fabulous teamed with brushed brass.



600mm pull-to-open single drawer



800mm push-to-open double drawer with optional drawer dividers

Get the look

Opening: **Pull-to-open (handled)**, Finish: **African Rose**, Handle: **Chic Brushed Brass**, Sanitaryware: **Chic Sit-on Basin and Corr toilet**, Worktop: **Graphite Slate 12mm Compact Laminate and Midnight Onyx 12mm Compact Laminate (above)**, Brassware: **Divine Brushed Brass**, Mirror: **Luma Horizon,** Wall tiles: **Longstone Matt Black**, Floor tiles: **Gotham Columbus**

Also available as push-to-open

Double Drawer Washbasin Unit

Bay Green

Bathroom storage has never looked so stylish or been so flexible! From the large, sculptural basin above the double drawer washbasin unit, to beautiful tall storage units, this clever arrangement has plenty of drawer and shelf space for everyone, all elegantly presented into this sensational bathroom solution in Bay Green.



Pull-to-open

Get the look

Opening: **Pull-to-open (Handled)**, Finish: **Bay Green**, Handle: **Chic Brushed Brass**, Sanitaryware: **Chic Ceramic Slabtop Basin**, Brassware: **Divine Brushed Brass**, Mirror: **Luma Horizon**, Wall tiles: **Vento Marble**, Floor tiles: **Sherwood Ecru**

Also available as push-to-open





Pull-to-open

Twin Double Drawer Washbasin Unit

Aragon Flint

Inspired by the cool hues and textures of nature, this beautiful arrangement teams the smart, matt finish of Aragon Flint with the dramatic Midnight Onyx 12mm worktop above four spacious drawers. The gentle curves of the Chic furniture are echoed in the striking statement basin, imposing mirror and accessories. Whether you like the clean look of wall-hung or prefer the addition of decorative legs, the choice is always yours with Chic.



Get the look

Opening: **Pull-to-open (Handled)**, Finish: **Aragon Flint**, Handle: **Chic Brushed Nickel**, Sanitaryware: **Quinn Chalk Sit-on Basin**, Worktop: **Midnight Onyx 12mm Compact Laminate**, Brassware: **Divine Chrome**, Mirror: **Luma Horizon**, Wall tiles: **Longstone Cornish Matt White**, Floor tiles: **Sherwood Ivory**

Also available as push-to-open

Twin Double/Single Drawer Washbasin Unit

Carbon Black

A contemporary take on a classic colour combination, this sensational arrangement takes the dark allure of Carbon Black to another level. Whether you opt for single or double drawers, handles or push to open mechanism, and one or two basins is entirely up to you. Make it yours with Chic.



Push-to-open

Offset basin solution is available by specifying the Twin single drawer washbasin unit option.

Get the look

Opening: **Push-to-open (handleless)**, Finish: **Carbon Black**, Sanitaryware: **Chic Ceramic Sit-on Washbasin**, Worktop: **White Slate 12mm Compact Laminate**, Brassware: **Stapleford Matt Black**, Bath: **Sensuelle Freestanding**, Mirrors: **Luma**, Floor tiles: **Tregatta Grey**

Also available as pull to Open



Push-to-open


HeyU
HeyU Smooth
HeyU Linear
HeyU Wave
HeyU Ripple

Visualise **HeyU** online now

HeyU

Shape your Space with new HeyU

Introducing the all-new HeyU modular collection. Our most versatile range ever. HeyU is designed to shape your space in the most unique and creative ways you can imagine.

Highlights

- Four Distinctive Design Styles – Choose from HeyU Smooth, HeyU Linear, HeyU Wave and HeyU Ripple; each texture offers its own mood, from minimalist calm to bold, sculptural impact.
- A Rich Palette of Finishes – thirteen stylish options, including a striking new metallic, give you the freedom to express your own personality.
- Endless Possibilities – Multiple unit sizes, configurations and storage options combine effortlessly with a wide choice of slabtop and worktop and sit-on washbasins, making it easy to design a bathroom that feels truly individual.
- Perfectly Coordinated Details – Matching tall units, WC units and ancillary pieces are complemented by internal and external mood lighting and premium door and drawer hardware for a flawless finish.

Making your installation easier

- Units delivered fully factory assembled
- Fully adjustable wall-hanging kit provided







HeyU Design Styles



HeyU Smooth A study in understated elegance, HeyU Smooth features a minimalist, flat slab door with a subtle chamfered edge. Clean, refined and effortlessly sophisticated, because sometimes, less truly is more.

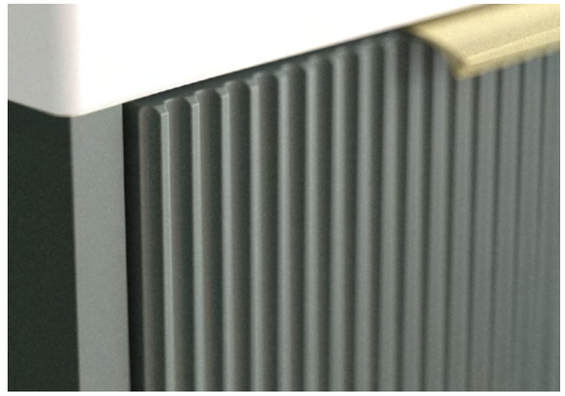

HeyU Linear Sleek, contemporary, and timeless, HeyU Linear features clean vertical grooves that add structure and rhythm, perfect for those seeking a modern architectural touch.

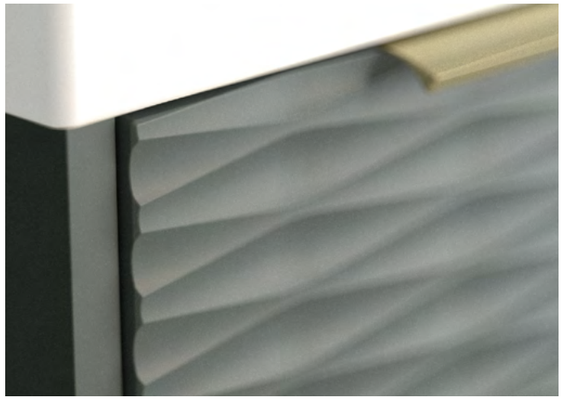

HeyU Wave HeyU Wave captures the natural fluid beauty of nature. Relief profiles evoke the motion of ocean waves or windswept sand dunes, making every glance an experience of texture and movement.

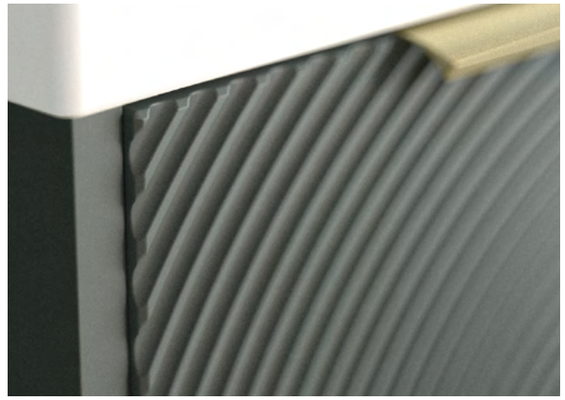

HeyU Ripple Dynamic yet delicate, HeyU Ripple presents a dramatic arrangement of circular lines radiating from a central point. The design shifts and plays with light as you move around it, creating a subtle sense of motion and depth.

Basin Options



HeyU unit with a choice of ceramic or mineralcast slabtop basins.



HeyU unit with a choice of sit-on basins. You'll also need to order a worktop, choose from 12mm Compact Laminate, 20mm or 22mm Solid Surface.

HeyU Unit sizes

Depending on your space, choose from a 500mm single door cloakroom, 600mm wide or 800mm wide single drawer, double drawer or single drawer line unit. Alternatively, create a statement with HeyU twin 1200mm or 1600mm single or double drawer units or single or double drawer line units.


500mm Cloakroom

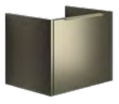
600mm Single Drawer


600mm Single Drawer Line


600mm Double Drawer

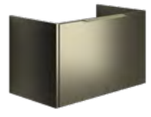
800mm Single Drawer


800mm Single Drawer Line


800mm Double Drawer

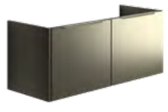
1200mm Twin Single Drawer


1200mm Twin Drawer Line


1200mm Twin Double Drawer


1600mm Twin Single Drawer


1600mm Twin Drawer Line


1600mm Twin Double Drawer

HeyU Unit Finishes

Gloss


White Gloss

Metallic Iridescent

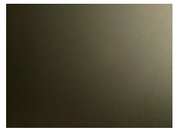
Iridescent Bronze

Super Matt Soft Touch


Blush


Sea Green


Azure Blue


Storm Grey


African Rose


Alpine Green

Matt


Aragon Flint


Sandy Ecru


Carbon Black

Patterned and Textured


Dorchester Oak


Richmond Walnut

12mm Compact Laminate Finishes

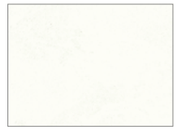
White Slate


Carrara Marble


Grey Concrete


Grey Marble

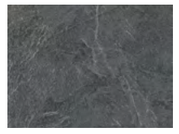
Graphite Slate

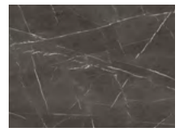
Desert Stone


Monet Slate

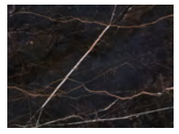
Midnight Onyx

22mm Solid Surface Worktop Finishes


Plain White


Glacial White


Snowstorm

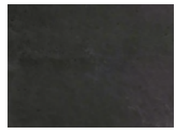
Chalkboard

20mm Marble Effect Solid Surface Worktop Finishes

Polaris White


Imperial White

Metropolitan Grey

Palladian Grey

Tempest Black

HeyU Unit Opening Type

HeyU is available in either push-to-open or pull-to-open units. Push-to-open units are handle-less, pull-to-open units require a handle to be ordered separately. Choose from HeyU Chrome, Matt Black or Brushed Brass options.

For cleaner lines, HeyU Push-to-open units don't need handles. Simply press the front to open the drawer, and again to soft-close.

Pull-to-open unit, featuring the HeyU handle. Also features soft-close drawer runners as standard.

HeyU handle

For pull-to-open units, choose your HeyU handle finish.

HeyU Chrome handle

HeyU Matt Black handle

HeyU Brushed Brass handle

Dorchester Oak

HeyU *Smooth*

Give the smallest room the star treatment it deserves! This cloakroom unit has all the inimitable style of HeyU ingeniously packaged into a neat, space-saving design.



Get the look

Opening: **Pull-to-open (handled)**, Finish: **HeyU Smooth in Dorchester Oak**, Handle: **HeyU Matt Black handle**, Sanitaryware: **Halo Cloakroom Basin and Quantum Round toilet**, Brassware: **Divine Matt Black**, Mirror: **GlowLux Horizon**, Wall Tiles: **Temple Chalk**, Floor tiles: **Gotham Empire**

Also available as Push-to-open



Sandy Ecru

For a cool, calming space, take the visual appeal of HeyU Linear and combine it with the soothing Sandy Ecru finish and then add black accessories for that contemporary touch of contrast.



Get the look

Opening: **Pull-to-open (handled)**, Finish: **HeyU Linear in Sandy Ecru**, Handle: **HeyU Matt Black Handle**, Sanitaryware: **Modular Slimline Ceramic Slabtop Basin and Corr Back-to-wall toilet**
Brassware: **Divine Matt Black**, Mirror: **Luma Horizon**,
Wall Tiles: **Tate White**, Floor tiles: **Sherwood Ecru**

Also available as Push-to-open



Sea Green

Designer vibes abound in this classy shower room where brass accessories accentuate the beautifully serene Sea Green finish. Understated, yet effortlessly sophisticated, this space proves that simplicity can be the ultimate in style.





Get the look

Opening: **Pull-to-open (handled)**, Finish: **HeyU Smooth in Sea Green**, Handle: **HeyU Brushed Brass handle**, Sanitaryware: **Halo 610mm Mineralcast Slabtop Washbasin** Brassware: **Divine Brushed Brass**, Mirror: **GlowLux Horizon,** Shower area wall tiles: **Teneva White Strata**, Floor tiles: **Vento Marble**

Also available as Push-to-open



Alpine Green

Dare to be different with HeyU Wave. This captivating design style channels the natural fluid beauty of ocean waves and windswept sand dunes, creating a tactile surface that's impossible to ignore. Mesmerising from every angle, HeyU Wave lifts bathroom elegance to an entirely new level.

Get the look

Opening: **Push-to-open**, Finish: **HeyU Wave in Alpine Green**, Sanitaryware: **Lustre Matt Slabtop Washbasin and Corr Back-to-wall toilet**, Brassware: **Divine Brushed Brass**, Mirror: **GlowLux Wave**, Wall tiles: **Barras Calico**, Floor tiles: **Tregatta Grey**

Also available as Pull-to-open



Azure Blue

The ultimate expression of a focal point, HeyU Ripple features a dynamic radial pattern of delicate circular lines that seem to shift and dance with the light. In any colour, it becomes a striking centrepiece, adding layers of intriguing depth and texture to your bathroom. Pair sparkling surfaces with darker, tactile finishes to heighten the contrast and create a space that's as dramatic as it is refined.



Get the look

Opening: **Pull-to-open (handled)**, Finish: **HeyU Ripple in Azure Blue**, Handle: **HeyU Chrome handle**, Sanitaryware: **Modular Slimline Washbasin**, Brassware: **Divine Chrome**, Mirror: **GlowLux**, Wall Tiles: **Teneva White** Floor tiles: **Vento Marble**

Also available as Push-to-Open

White Gloss

A faceted, jewel-like texture, HeyU Wave is designed to transform your bathroom into a bold and unforgettable statement. This bright and reflective choice becomes the true centrepiece of any space, exuding confidence and sophistication.

Paired with the refined, faceted texture of our HeyU Wave design and accented by the understated luxury of brushed brass finishes, White Gloss creates a crisp and striking aesthetic — a bathroom that feels as inspiring as it is elegant.

Get the look

Opening: **Pull-to-open (handled)**, Finish: **HeyU Wave in White Gloss**, Handle: **HeyU Brushed Brass handle**, Sanitaryware: **Halo Twin 1210mm Slabtop basin**, Brassware: **Divine Brushed Brass**, Bath: **Sensuelle Freestanding with Gloss White skirt,** Mirror: **GlowLux Mirror**

Also available as Push-to-Open

Carbon Black

We all know opposites attract, no doubt accounting for the enduring popularity of black and white colour schemes. That classic combination is given a contemporary boost here with the subtle textured surface of HeyU Linear and the beautiful metallic black basins and matching matt black Stapleford taps.



Get the look

Opening: **Push-to-open**, Finish: **HeyU Linear in Carbon Black**, Sanitaryware: **MetaLux Brushed Gunmetal Black Sit-on Basin and Corr wall-hung toilet**, Worktop: **12mm Compact Laminate in Grey Marble**, Brassware: **Stapleford Matt Black**, Mirror Units: **Universal Mirror units,**
Wall tiles: **Harlyn Matt White**.

Also available as Pull-to-Open

Iridescent Bronze

HeyU Ripple is designed to command attention. Its mesmerising radial motif of interlocking circles plays with light and shadow, creating an ever-changing sense of movement and depth.

In dramatic shades of sumptuous Bronze and Brass finishes, this striking design exudes opulence and sophistication - a true statement piece for any bathroom.



Get the look

Opening: **Pull-to-open (Handled)**, Finish: **HeyU Ripple in Iridescent Bronze**, Handle: **HeyU Brushed Brass handle**, Sanitaryware: **MetaLux Basin in Brushed Brass**, Worktop: **12mm Compact Laminate in Graphite Slate**, Brassware: **Divine Brushed Brass**, Mirror: **Luma Ripple 1600mm Mirror on Iridescent Bronze**, Floor tiles: **Sherwood Hazelnut**

Also available as Push-to-Open




MOJITO
OLD FASHIONED
LUSTRE

Visualise **Lustre** online now

LUSTRE

Lustre engages all the senses with its powerful visual impact. Beautiful silky smooth surfaces and fabulous colour combinations create a fusion of the most luxurious materials.

Highlights

- Choose from 18 finish and handle combinations
- Available with a Coralux Solid Surface washbasin in either a matt or gloss finish
- Washbasin unit features internal automatic illumination, internal drawer dividers and under unit LED mood lighting
- Lustre features toughened glass soft close drawer fronts
- Tall storage unit option features internal automatic illumination, full height soft close mirrored door and under unit LED mood lighting
- Mirror unit features large double sided 125 degree panoramic soft close mirror doors, internal shaver / toothbrush socket, sensor operated LED illumination and glass shelves as well as under-unit LED mood lighting
- Metallic feature handle available in Brushed Brass, Chrome effect and Matt Black
- Designed and built in the UK by Utopia's team

Making Your Installation Easier

- Units delivered fully factory assembled
- Fully adjustable wall-hanging kit provided



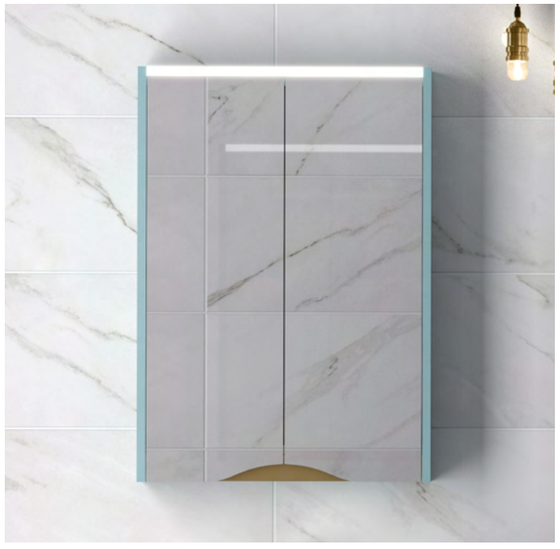



Unit Overview

LUSTRE

Choose from two Lustre basins - our striking Matt Coralux Solid Surface basin or our Gloss Coralux Solid Surface washbasin.

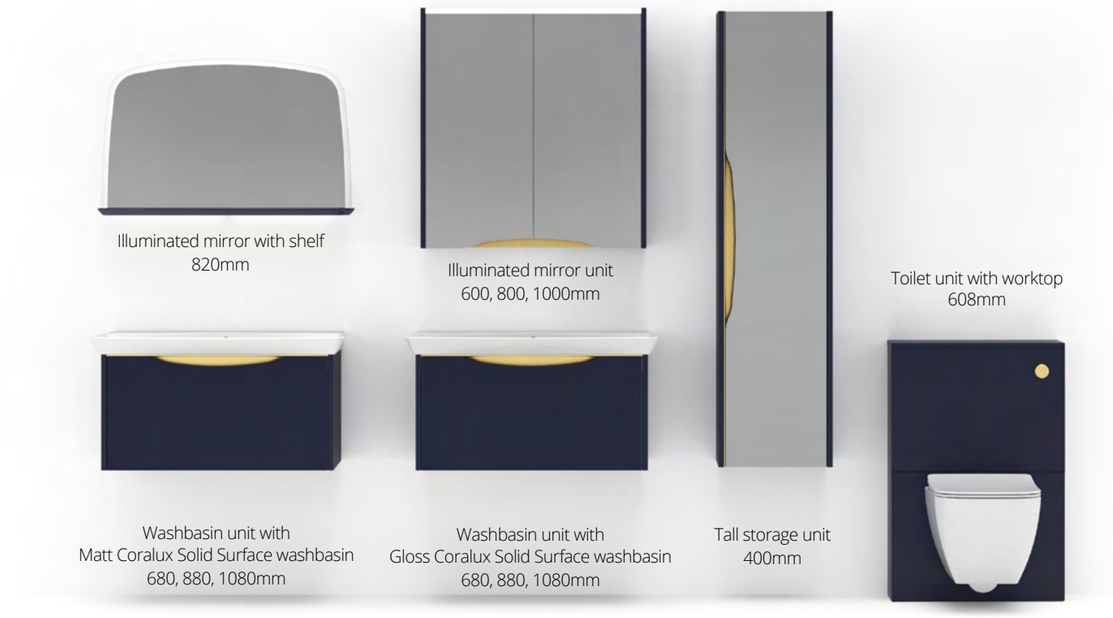

Washbasin Options



Matt Coralux Solid Surface washbasin



Gloss Coralux Solid Surface washbasin

Finish Combinations

Lustre is available in eighteen specially selected finish combinations.

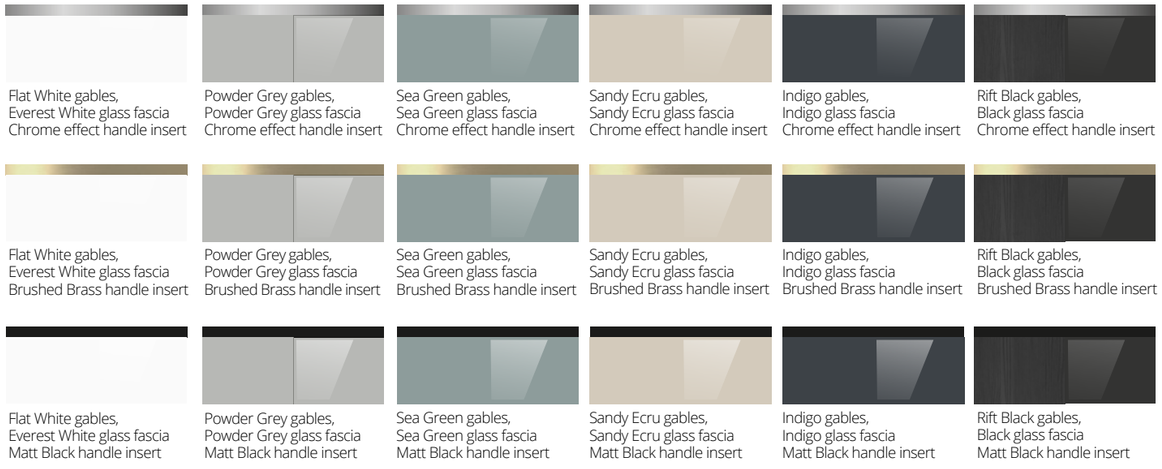

LUSTRE

Flat White and Everest White

Longstone wall tiles in a Matt Black make the perfect background for the toning shades and textures of the furniture.







Get the look

Washbasin Unit Size: **880mm**

Unit finish: **Flat White, Everest White Gloss and Matt Black**, Sanitaryware: **Matt Coralux Lustre basin and Quantum Round toilet**, Brassware: **Divine and Aras Square shower**, Bath: **Dualelle with Single Panel screen**, Wall tiles: **Longstone Matt Black**, Floor tiles: **Sherwood Ecru**



Sandy Ecru and Brushed Brass

Soft Sandy Ecru is a gentle shade with cream and beige tones making it an ideal partner for virtually any contrasting colour.



Get the look

Finish: **Sandy Ecru**, Sanitaryware: **Lustre 680mm Gloss basin and Corr Back-to-wall toilet**, Handle Inlay: **Brushed Brass (left), Matt Black (above)**, Brassware: **Divine Brushed Brass (left), Divine Matt Black (above)**, Wall tiles: **Harlyn Matt Black**, Floor tiles: **Sherwood Honey**

Rift Black and Black with Brushed Brass

This striking new finish combines a rich woodgrain effect on the unit sides with a gleaming plain black glass frontage, creating a dramatic interplay of texture and sheen. The result is a surface that feels as luxurious as it looks, opening up endless new design possibilities for truly distinctive bathrooms.





Get the look

Finish: **Rift Black and Black**, Sanitaryware: **Lustre 680mm Gloss basin**, Handle Inlay: **Brushed Brass**, Brassware: **Divine Brushed Brass**, Wall tiles: **Barras Calico**, Floor tiles: **Gotham Lexington**

Indigo and Brushed Brass

Mirror image! A fabulous bathroom which relies on beautiful gloss finishes for much of its impact The rich tones of Indigo are offset by glimpses of brushed brass.



Get the look

Unit finish: **Indigo and Brushed Brass**, Sanitaryware: **Matt Coralux Lustre basin and Corr wall-hung toilet,** Brassware: **Divine Brushed Brass**, Wall tiles: **Vento Marble**, Floor tiles: **Vento Marble**



Powder Grey and Chrome

The perfect minimalist look – the neat wall mounted washbasin unit is balanced by an overhead mirror cabinet to ensure there's always space to hide away any toiletries in this elegant bathroom.



Get the look

Unit finish: **Powder Grey and Chrome**, Sanitaryware: **Matt Coralux Lustre basin and Corr back-to-wall toilet,** Brassware: **Divine Chrome**, Wall tiles: **Zinc White**, Floor tiles: **Zinc White (opposite)**

Sea Green and Brushed Brass

This stunning bathroom teams neutral colours with beautiful Sea Green and glimpses of sparkling Brushed Brass. It's a winning fusion of the simplest styling and luxurious materials, from the iridescent glass through to the metallic accents.





Get the look

Unit finish: **Sea Green and Brushed Brass**, Sanitaryware: **Gloss Coralux Lustre basin, Corr back-to-wall toilet**, Brassware: **Divine Brushed Brass**, Mirror: **GlowLux.**


GEO

Visualise
Geo
online now

GEO

Geo uses contemporary washbasins and wall mounted storage units to bring the style of a boutique hotel into your home.

Highlights

- HeyU Storage boxes available in three sizes, four design styles and 13 colourways.
- Available in two Geo styles, Geo Integra and Geo Coralux Solid Surface
- Geo Integra comes with a 100mm deep white hand crafted Coralux Solid Surface basins available in three widths, the widest featuring optional twin basins
- Push-to-open and close wall mounted drawers available in a variety of finishes
- Geo Coralux Solid Surface is available with a sit-on basin, or simply use hand crafted Geo Solid Surface as a deep worktop
- Designed and built in the UK by Utopia's team

Making your installation easier

- Delivered fully assembled
- Fully adjustable wall-hanging kit provided







Geo configurations



Geo Integra

- 100mm deep white hand crafted Coralux Solid Surface basins available in three widths, the widest featuring optional twin basins
- Push-to-open or pull-to-open options on the co-ordinating HeyU Storage Unit
- Soft close drawer box
- Available in a variety of finishes

Geo Coralux Solid Surface

- Choose a sit-on basin or simply use hand crafted Geo Solid Surface as a deep worktop
- Five Solid Surface finishes to choose from
- Optional Geo chrome towel brackets available which add character and provide additional support



Unit overview

Geo Integra
800, 1200, 1600mm

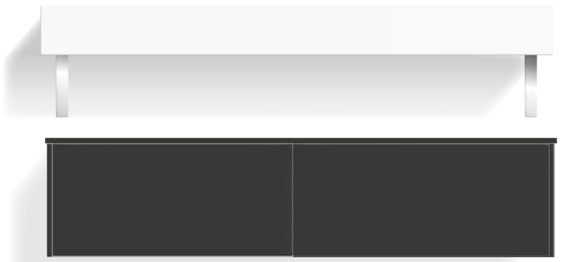

HeyU storage unit
800, 1200, 1600mm

Geo Solid Surface worktop
800, 1200, 1600mm



HeyU storage unit
800, 1200, 1600mm

Sit-on basin options

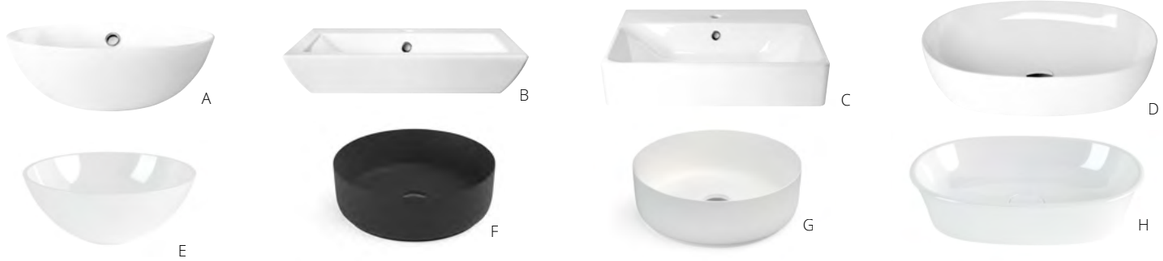

A. Miro sit-on basin
B. Quantum Square Elegant sit-on basin
C. Quantum Square Ceramic slabtop
D. Opula sit-on basin
E. Stratton Mineralcast sit-on basin
F. Quinn Twilight matt finish sit-on basin
G. Quinn Chalk matt finish sit-on basin
H. Hepworth Mineralcast sit-on basin

Geo configurations



Geo Integra

- 100mm deep white hand crafted Solid Surface basins available in three widths, the widest featuring optional twin basins
- Push-to-open or pull-to-open options on the co-ordinating HeyU Storage Unit
- Soft close drawer box
- Available in a variety of finishes



Geo Worktop

- Choose a sit-on basin or simply use hand crafted Geo Solid Surface as a deep worktop
- Five Solid Surface finishes to choose from
- Optional Geo chrome towel brackets available which add character and provide additional support

Unit Overview

Geo Integra
800, 1200, 1600mm

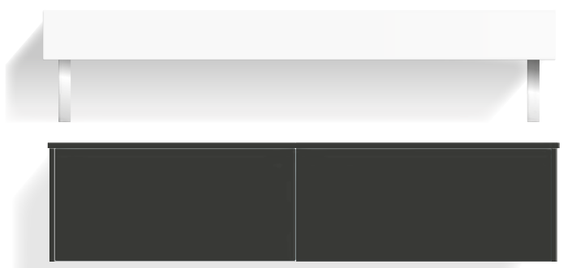

HeyU storage unit
800, 1200, 1600mm

Geo Solid Surface worktop
800, 1200, 1600mm



HeyU storage unit
800, 1200, 1600mm

Step 1. Choose between Geo Integra or Geo Worktop

GEO

Geo Integra



A hand-crafted Solid Surface washbasin. Always supplied as a plain white finish.

Geo Worktop



Choose a sit-on basin from page 116, and a worktop finish from below.

For Geo Worktop, choose a finish



Glacial White | Coconut Cream | Sandstorm | Persian Grey | Fennel Seed

How to order your co-ordinating HeyU storage unit

Step 2. Choose your door finish

Gloss

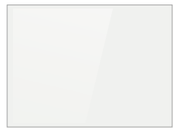

White Gloss

Metallic Iridescent



Iridescent Bronze

Super Matt Soft Touch

These innovative finishes are at the very forefront of material technology and offer a truly luxurious soft touch feel and a sense of quality. They feature a higher light absorption threshold giving that super matt finish while the micro-structure technology helps to reduce the impact of grease marks like fingerprints.



Blush | Sea Green | Azure Blue | Storm Grey | African Rose | Alpine Green

Patterned And Textured



Dorchester Oak



Richmond Walnut

Matt



Aragon Flint



Sandy Ecru



Carbon Black

Step 3. Choose your Design Style

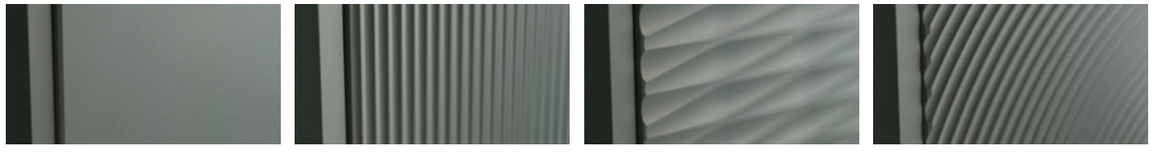

Smooth | Linear | Wave | Ripple

Geo Integra with Storm Grey Storage Unit

The simple linear style of Geo lends itself to the effortlessly stylish shade of Storm Grey for a contemporary drawer finish.





Get the look

Door finish: **HeyU Smooth Storm Grey, GEO Integra basin**, Brassware: **Paleto and Aras Square shower**, Bath: **Sensuelle freestanding with London Grey painted skirt,** Wall tiles: **Teneva White Strata,** Floor tiles: **Gotham Manhattan**



Geo Integra with Alpine Green Storage Unit

This minimalist open-plan bathroom invites in plenty of natural light, and almost becomes and extension of the landscape. Geo x HeyU storage units in Alpine Green HeyU Ripple Design Style sit beneath a beautifully sculpted Geo Integra twin washbasin.

Get the look

Door finish: **Alpine Green, GEO Integra basin**, Brassware: **Divine**,
Bath: **Sensuelle freestanding**, Wall and floor tiles: **Zinc White**



Universal Mirror cabinets (see page 104) are used with Original Fitted cladding panels in Dorchester Oak.

Geo Coralux Solid Surface with Dorchester Oak Storage Unit

Introduce a spa vibe into a family bathroom with the warmth and texture of this authentic oak finish. Adding a stylish tall unit ensures there's plenty of shelf space for everyone.



Get the look

Door finish: **HeyU Smooth Dorchester Oak**, Worktop: **Glacial White Geo Solid Surface**, Brassware: **Divine**, Sanitaryware: **Quantum Square**



Geo Integra with Carbon Black Storage Unit

An ode to minimalism, this apartment in the city teams the linear precision of the Geo Integra basin with stunning geometric tiles. Wall-hung HeyU Storage Units offer plenty of storage to preserve the essential simplicity of the style.



Get the look

Door finish: **HeyU Linear Carbon Black**, **GEO Integra basin**, Brassware: **Stapleford Matt Black**, Wall tiles: **Gotham Empire,** Floor tiles: **Gotham Black**





Geo Solid Surface is available in five finishes, shown here in striking Glacial White.

Geo Coralux Solid Surface with African Rose Storage Unit

Get the boutique hotel look in your own bathroom, combining elements from both Geo and HeyU.



Get the look

Door finish: **HeyU Wave African Rose**, Worktop: **Glacial White Geo Solid Surface**, Sanitaryware: **Quinn Twilight**, Brassware: **Divine Chrome**


DOWNTON

Visualise **Downton** online now

DOWNTON

An elegant collection of freestanding furniture designed to bring style to any bathroom. Downton captures the look of traditional bathroom furniture and combines it all with the features and benefits of contemporary craftsmanship.

Highlights

- Choose from 3 colourways
- Downton internals are English Parchment finish
- Back of the door matches the internal carcass
- External carcass finish matches the door
- Downton units come with optional infill plinth panels
- All doors have soft close hinges as standard
- Choice of 4 handles at no extra cost
- Cloakroom solution available
- The top fascia on all toilet units allows easy access to the concealed cistern
- An exclusive range of complementary mirrors and mirror cabinets and storage units available
- Designed and built in the UK by Utopia's team

Making your installation easier

- Units delivered fully factory assembled







Finishes



English Parchment | English Duck Egg | English Pebble | English Parchment Internal Carcass

Handle Options

All handles are included in the unit price



G. Classic crystal knob
H. Crackle bar knob
I. Crackle button
J. Chrome round knob



Doorstyle

Our elegant traditional style door, featuring timeless fixtures that blend comfort with sophistication.

Unit Overview



Framed mirror 400mm | Mirror unit 650mm (double door) | Illuminated mirror 550, 650mm

Cloakroom washbasin unit with Quantum Square Elegant sit-on 450mm | Ceramic slabtop washbasin unit 500mm (single door), 600mm (double door) | Downton toilet unit 592mm | Tall storage unit 430mm

DOWNTON

English Pebble

Soft shades of grey, and a modern take on painted paneling brings an air of period elegance to this cloakroom. English Pebble is an elegant choice.



Get the look

Unit finish: **English Pebble**, Handle: **Chrome Round Knob**, Sanitaryware: **Quantum Elegant basin and Quantum Round toilet**, Brassware: **Regent**



English Parchment

The gentle hues of English Parchment and the softly toning wall tiles are dramatically brought to life with the striking Gotham floor tiles creating a visually sensational combination of textures and shapes. Sparkling crystal knobs and traditionally styled taps add that finishing authentic touch.



Get the look

Unit finish: **English Parchment**, Handle: **Crackle Button Knob**, Sanitaryware: **Quantum Round toilet**, Brassware: **Regent**, Wall tiles: **Essence Plaid Ivory**, Floor tiles: **Gotham Columbus**

DOWNTON

English Duck Egg

All the classic appeal of traditional bathroom styling, textures and patterns brought up to date with the latest features. Downton freestanding furniture in English Duck Egg creates the perfect period look, complemented by authentic decorative ceramic handles and retro inspired floor tiles.



Get the look

Unit finish: **English Duck Egg**, Handle: **Crackle Button Knob**, Sanitaryware: **Monet Round**, Brassware: **Regent**, Bath: **Sensuelle freestanding**, Wall tiles: **Crema Canaletto**, Floor tiles: **Sherwood Honey**

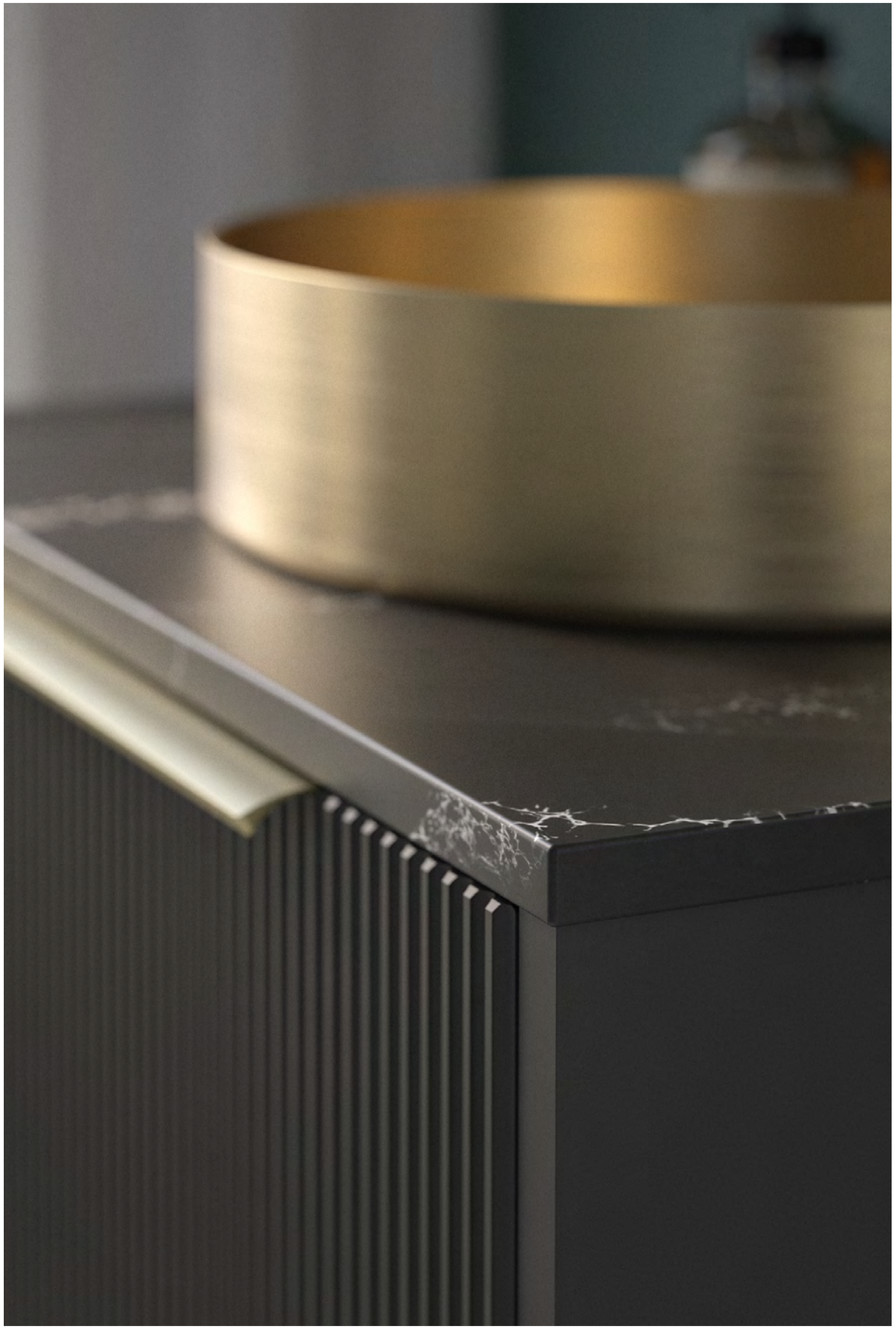

Worktops

To complement our elegant fitted furniture collections, we are delighted to present our range of beautiful worktops. The hand-picked finishes have been specially selected to complement or contrast perfectly with your choice of furniture and sanitaryware.



20mm Solid Surface worktops

Available in six finishes, with a choice of two edge profiles.

20mm Solid Surface is a synthetic material made from an acrylic polymer. It has a solid core and features realistic fixed and random veining to replicate marble and granite. In multiple widths and depths with cutbacks and curved contours, it is available with a choice of edge profile – chamfered or inverted chamfer.



22mm Solid Surface worktops

Available in eight finishes, with a chamfered edge profile.

22mm Solid Surface has a 3mm solid surface veneer laminated on to an 19mm solid MDF core and protective backing sheet. All worktops are hand edged and profiled to order, and are watertight. In multiple widths and depths with cutbacks and curved contours, it is available with a chamfered profile.



12mm Compact Laminate worktops

Available in eight finishes for use with Original Fitted, Contemporary Fitted, Chic and HeyU Collections

12mm Compact Laminate is made from pressurised multiple layers of resin-impregnated craft papers with a decorative surface on both sides. The core 12mm thickness is a solid colour designed to complement the surface décor. The surfaces of White Slate and Graphite Slate are embossed with the stone effect pattern for an exceptionally realistic look.



22mm Laminate worktops

Available in 16 finishes, with a bevelled edge profile.

22mm Laminate consists of a high pressure laminate sheet, postformed over a solid chipboard substrate. It has a radius profile along the front top and bottom edges and the short edge sides are square edged in matching material.

20mm Solid Surface Worktops

Made to order, our 20mm Solid Surface worktops combine the look of natural marble and granite, with the convenience, warmth and versatility of a man-made material. Available in six finishes with either a chamfer or inverted chamfer profile.



20mm Solid Surface worktop in Imperial White



20mm Solid Surface worktop in Polaris Crema



20mm Solid Surface worktop in Metropolitan Grey



20mm Solid Surface worktop in Polaris White



20mm Solid Surface worktop in Palladian Grey



20mm Solid Surface worktop in Tempest Black



22mm Solid Surface worktop chamfered edge profile

22mm Solid Surface Worktops

Versatile and luxurious, our hand-made 22mm Solid Surface worktops come in a range of serene finishes.

Plain White

Purest clean and simple white Solid Surface.

Glacial White

Clean and crisp with subtle flecks of grey.

Snowstorm

A whirling blizzard of white and pale grey.



Coconut Cream

Deliciously flecked with contrasting creamy flakes.

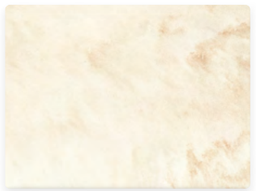

Sandstorm

A swirling compression of sun-parched desert rock.



Persian Grey

Lightly and evenly flecked with contrasting specks of grey.



Fennel Seed

A soft, granite-effect featuring contrasting hints of quartz and sand.

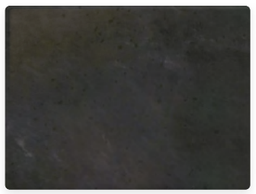

Chalkboard

Bold and daring, this maelstrom of stormy darkness is irresistibly alluring.

Solid Surface worktops are designed to replicate natural surfaces and as a result may feature colour, pattern and tonal variations throughout.

12mm Compact Laminate Worktops

Our 12mm Compact Laminate worktops are specifically designed to give a slimline contemporary feel. The laminate is imprinted with the colour and distinctive texture of natural materials such as marble and slate, offering all the look of these popular surfaces in a highly durable, easy care format.



Grey Concrete

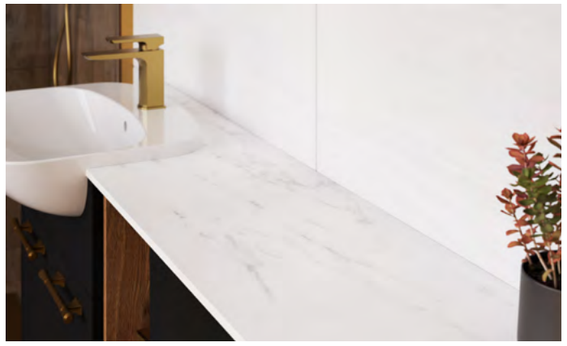

Graphite Slate



Grey Concrete



Grey Marble



Graphite Slate



Desert Stone



Monet Slate



Midnight Onyx



12mm Compact Laminate Worktop Finishes

White Slate



Carrara Marble



Grey Concrete



Grey Marble



Graphite Slate

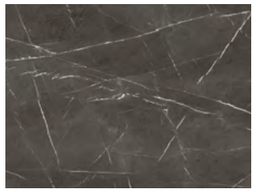

Desert Stone

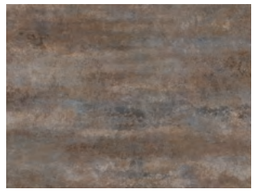

Monet Slate

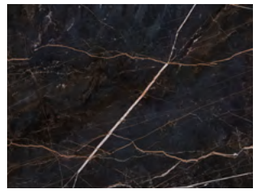

Midnight Onyx

22mm Laminate Worktops

Add the finishing touch to your furniture with our extensive range of 22mm Laminate Worktops.
Go for a complete contrast or opt for a more co-ordinated look to suit your style.



Rift Grey



Marquina

22mm Laminate Worktop Finishes

White Gloss



White Shimmer



Carrara Marble



Dorchester Oak



Rift Grey

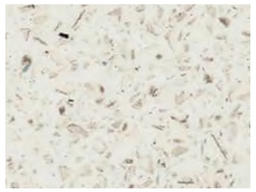

Interstellar



Grey Concrete



Moon Rock

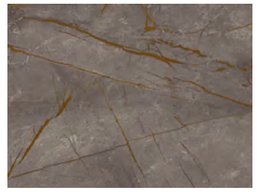

Igneous Spark



Dark Monolith



Graphite Italian Stone



Marquina



Glacier Grey



Eton Oak



Black Linear



Sorrento Walnut



Mirrors

Light and reflection are essential parts of any new bathroom design and we've got a comprehensive selection ranging from simple mirror panels and framed mirrors through to co-ordinating mirror cabinets offering stylish storage for all shapes and schemes.

Look out, too, for sophisticated features such as sensor activated lighting and demisters.

Mirror Features

We design and manufacture a collection of beautiful mirrors and mirror cabinets to add those all-important finishing touches to your bathroom, including some of the latest technological features. Our handy guide below provides an overview of what to look out for.

LED Illumination

Create mood and atmosphere with creative use of low voltage LED lighting and under unit mood lighting. Not only are LEDs energy efficient, they produce almost no heat and offer a longer lifespan compared with older fluorescent style lighting.

Sensor operated

Our sensor activated mirrors are activated by a simple swipe of the hand. Not only are these easy to use but they provide a more hygienic option with no fingerprints or marks on the mirror itself.

Demister

Through the use of an integrated heated demister pad located on the back of the mirror glass, these mirrors offer a steam-free solution for your bathroom. The demister feature turns on automatically when the mirror light is activated.

IP44 Rated

These mirrors will be protected from solid particles that are over 1mm in size and low velocity sprays of splashing water from every direction. These mirrors can be fitted in zones 1, 2 and outside zones in a bathroom.

Integrated shaver / toothbrush socket

Providing a handy socket solution to ensure your electric shaver or toothbrush can be easily charged.

Touch switch operated

A gentle tap within the illuminated sensor area will activate or deactivate the lighting feature within your mirror.

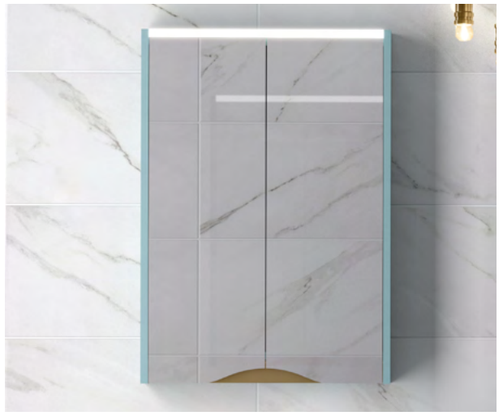

Lustre Mirror Cabinet in Sea Green



Two Universal Double Door mirror units with Carbon Black Cladding panels

Mirror Cabinets

By choosing a mirror cabinet, you benefit from a spacious mirror and plenty of concealed storage space behind it.
Ideal for keeping toiletries and medicines away from children.





Lustre illuminated mirror cabinet

Features integrated LED lighting and sensor operation. Doors are mirrored on both sides to give a panoramic reflection when open.
Available in 3 widths.

600 / 800 / 1000 x 500mm



Single full mirror unit

250 / 300 / 350 / 400 x 660mm

Also available without electrical features

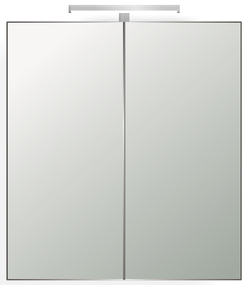

Double full mirror unit

500 / 600 / 700 / 800 x 660mm

Also available without electrical features



Universal single door mirror unit

200 / 300 / 350 x 900mm

900mm tall Universal Mirror Units are have a Powder Grey carcass. Add cladding panels to match your chosen furniture finish.

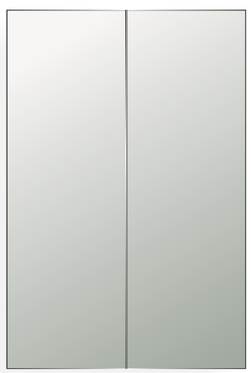

Universal double door mirror unit

600 / 700 x 900mm

Also available without electrical features

900mm tall Universal Mirror Units are have a Powder Grey carcass. Add cladding panels to match your chosen furniture finish.



1200mm Solo Mirror



400 x 850mm Frameless Mirror

Rectangular mirrors

Large rectangular mirrors add more than style to your bathroom, they can also make it appear more spacious.
Our contemporary collection includes different shapes and sizes as well as some practical features for added luxury.



Illuminated mirror

500 / 600 / 800 x 660mm



Solo mirror

500 / 600 / 1200 x 660mm



Deluxe mirror panels

1200 x 450mm
1600 x 500mm
Mounted on brushed aluminium backboard



Frameless mirror

400 / 500 / 600 / 700 / 800 x 850mm



Frameless mirror

400 / 500 / 600 / 700 / 800 x 660mm



Deluxe Eclipse Mirror



Deluxe Eclipse Mirror

Shaped mirrors

Gently curved and shaped mirrors introduce a softer note to the bathroom, balancing the crisp lines of the furniture or reflecting the shape of curved cabinets.



Deluxe eclipse mirror

700 x 800mm

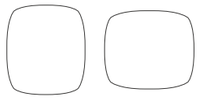

Can be used portrait or landscape



Deluxe eclipse mirror

1000 x 450mm
1200 x 450mm

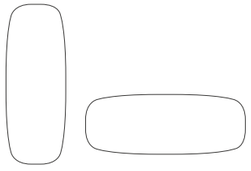

Can be used portrait or landscape



1600mm Luma Ripple Mirror

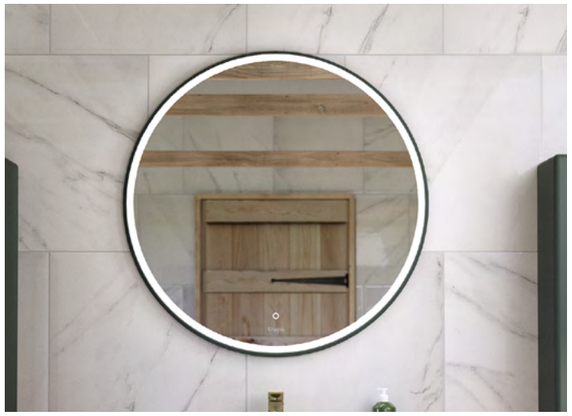

930mm Luma Horizon Mirror

Luma mirrors

Gently curved and shaped mirrors introduce a softer note to the bathroom, balancing the crisp lines of the furniture or reflecting the shape of curved cabinets.



Luma mirror

500mm diameter*
700mm diameter
900mm diameter

**500mm Luma mirror does not have the demister feature.*



Luma Horizon mirror

530mm diameter*
730mm diameter
930mm diameter

Mounted on an 18mm backboard, available in all Chic and HeyU finishes, as well as Original Fitted [Δ] finishes. See page 11 and 36.

**530mm Luma Horizon mirror does not have the demister feature.*

[Δ] For Original Fitted finishes go to: www.utopiagroup.com/ranges/original-fitted/



Luma Linear mirror

600mm diameter
800mm diameter
1000mm diameter
1200mm wide [Δ]
1600mm wide [Δ]

Mounted on a HeyU Linear backboard, in your choice of HeyU finish - see page 36.



Luma Wave mirror

600mm diameter
800mm diameter
1000mm diameter
1200mm wide [Δ]
1600mm wide [Δ]

Mounted on a HeyU Wave backboard, in your choice of HeyU finish - see page 36.



Luma Ripple mirror

600mm diameter
800mm diameter
1000mm diameter
1200mm wide [Δ]
1600mm wide [Δ]

Mounted on a HeyU Wave backboard, in your choice of HeyU finish - see page 36.



[Δ] Our larger Luma mirrors in Linear, Wave and Ripple design styles both feature a single backboard with two Luma mirrors as shown above. The 1200mm version features two 500mm mirrors, and the 1600mm version features two 700mm mirrors.



Two 600mm GlowLux Ripple Mirrors



900mm GlowLux Wave miror

GlowLux Mirrors

Where contemporary elegance meets everyday practicality. Our latest range of mirrors redefines modern living with its soft square design, a perfect balance between clean geometry and gentle curves.



GlowLux mirror

500 x 25 x 660mm
600 x 25 x 660mm
800 x 25 x 660mm
1200 x 25 x 660mm



GlowLux Horizon mirror

530 x 43 x 690mm
630 x 43 x 690mm
830 x 43 x 690mm
1230 x 43 x 690mm



GlowLux Linear mirror

600 x 43 x 760mm
700 x 43 x 760mm
900 x 43 x 760mm
1300 x 43 x 760mm



GlowLux Wave mirror

600 x 43 x 760mm
700 x 43 x 760mm
900 x 43 x 760mm
1300 x 43 x 760mm



GlowLux Ripple mirror

600 x 43 x 760mm
700 x 43 x 760mm
900 x 43 x 760mm
1300 x 43 x 760mm



Sanitaryware

From space saving semi-recessed styles through stylish sit-on options, we have a solution to suit all requirements so that you can choose with confidence.



Corr range



Quantum Round range



Matese range



Monet Round range



Sit-on Washbasins



MetaLux Sit-on Basins

A quick guide to...

Washbasins

Semi-recessed - partially recessed into the worktop of fitted furniture.

Undermounted - typically fixed to the underside of a Solid Surface or Compact Laminate worktop.

Drop-in - drops into and rests on the surface of any worktop.

Sit-on - typically a bowl or vessel that sits directly on the worksurface.

Coralux Solid Surface inset - custom made bowl incorporated in a Solid Surface worktop.

Slabtop - single basin designed to suit wall mounted or freestanding units.

Toilets

Back-to-wall - floor standing with a concealed cistern in a wall or toilet unit.

Wall-hung - incorporated into a toilet unit using concealed cistern and fixing bracket. Can be used in combination with a WC unit and bracket or fixed directly to the wall surface using a wall mounting frame.

Close coupled - two piece toilet comprising pan and ceramic cistern designed to be stand-alone.

Corr

Range highlights...

- Elegantly sculpted design with contemporary styling
- Three semi-recessed basin styles including space-saving options
- Gentle curves with a gracefully sculpted rim
- Three co-ordinating, easy-clean toilet styles with a slimline soft close toilet seat
- Hygienic rimless design which optimises water usage and flushing efficiency.





Corr cloakroom
semi-recessed washbasin

w.450mm x d.350mm x h.175mm

with integrated overflow and one tap hole, for use with a reduced depth fitted washbasin unit.



Corr short projection
semi-recessed washbasin

w.550mm x d.350mm x h.175mm

with integrated overflow and one tap hole, for use with a reduced depth fitted washbasin unit.



Corr standard
semi-recessed washbasin

w.550mm x d.450mm x h.175mm

with integrated overflow and one tap hole, for use with a fitted washbasin unit.



Corr wack-to-wall toilet

w.360mm x d.420mm x h.300mm

With quick release soft close slimline seat. Easy to clean rimless pan design. Space saving Short Projection.



Corr wall-hung toilet

w.360mm x d.500mm x h.300mm

With quick release soft close slimline seat. Easy to clean rimless pan design. Space saving Short Projection.



Corr close coupled toilet
Close coupled back-to-wall toilet

w: 360mm x d:660mm x h:800mm

With quick release soft close slimline seat.
Easy to clean rimless pan design.
Space saving Short Projection. Full & half flush.

Matese

Range highlights...

- An all-round classic design, ideal for both contemporary and classical looks
- Offers three semi-recessed designs ideal to team with furniture
- Space-saving basin options for smaller spaces
- Space-saving short projection back-to-wall toilet, ideal when space is at a premium
- Features soft close toilet seat as standard





Matese cloakroom
semi-recessed washbasin

w.440mm x d.350mm x h.155mm

with integrated overflow and one tap hole, for use with a reduced depth fitted washbasin unit.



Matese short projection
semi-recessed washbasin

w.555mm x d.360mm x h.155mm

with integrated overflow and one tap hole, for use with a reduced depth fitted washbasin unit.



Matese standard
semi-recessed washbasin

w.560mm x d.480mm x h.185mm

with integrated overflow and one tap hole, for use with a fitted washbasin unit.



Matese toilet
Back-to-wall short projection toilet

w.375mm x d.505mm x h.450mm

With soft close seat. Ideal for use with a toilet unit. Space saving depth of only 505mm is ideal for smaller spaces.

Quantum Round

Range highlights...

- A stylish modern collection of sanitaryware with a feature rim profile
- Standard semi-recessed basin available in one or two taphole design
- Space-saving options available for cloakroom and smaller bathrooms
- Co-ordinating toilet styles including a contemporary wall-hung option
- Features soft close toilet seat as standard





Quantum Round cloakroom
semi-recessed washbasins

w.450mm x d.355mm x h.135mm

with integrated overflow and one tap hole.

The tap position is offset to the left hand side of the basin indicated as illustrated above. For use with a reduced depth fitted washbasin unit.



Quantum Round short projection
semi-recessed washbasins

w.550mm x d.355mm x h.160mm

with integrated overflow and a choice of one or two tap holes. One tap hole version, the tap position is offset to the left hand side of the basin indicated by the dotted line opposite. For use with a reduced depth fitted washbasin unit.



Quantum Round standard
semi-recessed washbasin

w.550mm x d.460mm x h.160mm

with integrated overflow and a choice of one or three tap holes. For use with a fitted washbasin unit.



Quantum Round back-to-wall toilet

w: 360mm x d: 550mm x h: 410mm

With soft close seat. Ideal for use with a toilet unit. The wall-hung version requires a wall-hanging toilet frame for installation purposes.



Quantum Round wall-hung toilet

w: 360mm x d: 550mm x h: 340mm

With soft close seat. Ideal for use with a toilet unit. The wall-hung version requires a wall-hanging toilet frame for installation purposes.



Monet Round

Range highlights...

- Stylish rounded design which is always perfectly placed in any situation
- Three basin options including two space-saving styles
- Standard basin available in one or two tap design
- Co-ordinating back to wall toilet, ideal for use with furniture
- Soft close toilet seat as standard





Monet Round cloakroom
semi-recessed washbasin

w.450mm x d.355mm x h.135mm

with integrated overflow and two tap holes, for use with a reduced depth fitted washbasin unit.



Monet Round short projection
semi-recessed washbasin

w.550mm x d.355mm x h.160mm

with integrated overflow and two tap holes, for use with a reduced-depth fitted washbasin unit.



Monet Round standard
semi-recessed washbasins

w.550mm x d.460mm x h.160mm

with integrated overflow and a choice of one or three tap holes. For use with a fitted washbasin unit.



Monet Round back-to-wall toilet

w.360mm x d.550mm x h.490mm

With soft close seat. Ideal for use with a toilet unit.









Sit-on basins

Stratton
Mineralcast sit-on washbasin

w: 380mm d: 380mm h: 150mm

The gleaming mineralcast sit-on Stratton basin is ideal for use with wall mounted or deck mounted taps. This basin does not have an overflow and requires an un-slotted waste.



Miro
Ceramic sit-on washbasin

w.430mm x d.430mm x h.150mm

An elegant circular design, Miro features an integrated overflow, ideal for use with wall mounted furniture. Suitable for wall or deck mounted brassware only. Use a slotted basin waste.

Hepworth
Mineralcast sit-on washbasin

w.606mm x d.402mm x h.143mm

With elegant sculpted curves, Hepworth is a sit-on washbasin in sparkling mineralcast finish.

This basin does not have an overflow and is supplied as standard with a freeflow waste



Quantum Square Slabtop
Ceramic sit-on washbasins

1. w: 500mm d: 440mm h: 130mm
2. w: 600mm d: 440mm h: 130mm

Available in two sizes, both featuring one tap hole and integral overflow for use with a slotted waste.



Quinn
Matt ceramic sit-on washbasins

w.365mm x d.365mm x h.120mm

This beautifully crafted circular basin has a smart matt finish and is available in pure white (Chalk) or sophisticated black (Twilight). This basin does not have an overflow and requires an un-slotted waste.



The optional colour coordinated waste is available in Chalk and Twilight.



Opula
Ceramic sit-on washbasin

w: 600mm d: 400mm h: 140mm

The Opula sit-on washbasin is ideal for use with wall mounted or deck mounted taps. This basin does not have an overflow and requires an un-slotted waste.

Introducing the MetaLux Sit-on Basin Collection

Elevate your bathroom to a new level of sophistication with our exclusive range of luxurious metal basins. Crafted with precision and style, each basin is a striking centrepiece that unites contemporary design with luxurious detailing to make a bold statement in any space.

Available in three stunning finishes - Brushed Stainless Steel, Brushed Gunmetal Black and Brushed Brass - these basins bring a sense of refined glamour to any space. Their circular 350mm design combines smooth form with practical proportions, creating a focal point that feels both sculptural and functional.

Every basin is completed with a colour-coordinated waste, ensuring a flawless, seamless look down to the smallest detail.

Three eye-catching shades

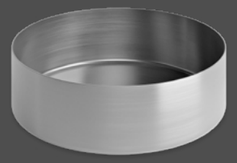

MetaLux Brushed Stainless Steel

Bring a touch of industrial chic to your bathroom with the beautiful MetaLux basin in silvery Stainless Steel.

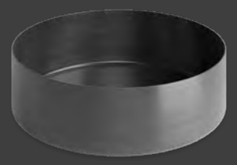

MetaLux Brushed Gunmetal Black

Dark and exotic, the MetaLux basin in gleaming Brushed Gunmetal Black is the ultimate design statement in a contemporary setting.

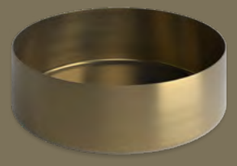

MetaLux Brushed Brass

This elegant basin in Brushed Brass practically glows with sophistication making it a fabulous focal point.

Why choose a MetaLux basin?

Precision-engineered from 3 mm Grade 304 Stainless Steel. Brushed Gunmetal Black and Brushed Brass finishes feature an advanced PVD coating for exceptional depth of colour and lasting durability.

Lead-Free & Eco-Friendly, MetaLux basins are produced without lead or other heavy metals to safeguard your water supply and the environment.

With outstanding corrosion resistance, MetaLux basins perform flawlessly in hard water, acidic and alkaline conditions, staying rust-free year after year.

Durable & Hard-Wearing – Scratch and impact-resistant construction stands up to frequent everyday use.

They're engineered from 100% recyclable materials help reduce waste and support sustainable design.

Effortless to Clean – Dense, non-porous surfaces leave minimal residue; a quick wipe with warm soapy water keeps your MetaLux basin looking like new within seconds.



MetaLux Brushed Stainless Steel



MetaLux Brushed Gunmetal Black



MetaLux Brushed Brass

Baths

A statement bath is the ultimate symbol of luxury. Whether you want an elegant freestanding bath with matching finish, a built in style with co-ordinating bath panels or a practical shower bath for the whole family, you'll find plenty of choice here.

Resinite
BATH TECHNOLOGY

Utopia baths feature a Resinite coating for increased surface durability and a long life

All Utopia baths feature Resinite Bath Technology which provides triple layer reinforcement and a 5mm ICI acrylic top coat giving extra strength, rigidity and longevity.

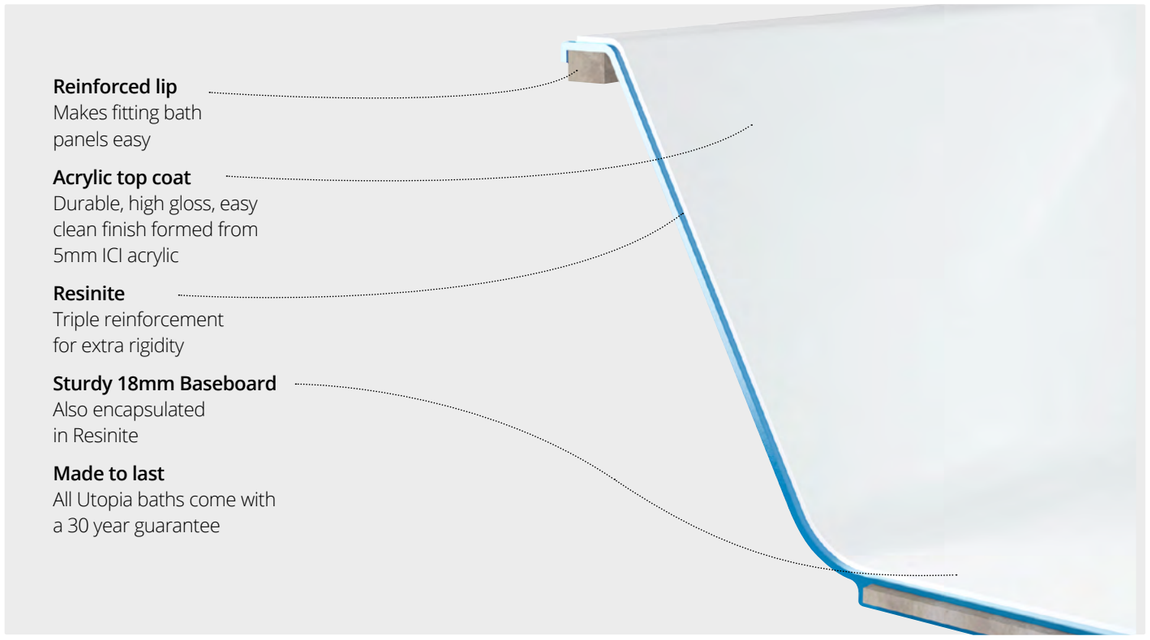

Utopia baths are different

Utopia baths are made in the UK to the very highest standards. Our stringent quality control procedures ensure that each bath is checked thoroughly at every stage of manufacture.

Resinite coated baths offer the strength and rigidity normally associated with their heavier cast iron counterparts. The entire underside of each bath is coated in a layer of Resinite which provides excellent insulation properties, meaning your bath retains heat more efficiently, staying hotter for longer.

Retains Heat for longer

Amazingly Strong and durable

Unique Design

30 Year Guarantee





Standard shower baths

Our versatile double ended baths can be teamed with shower screens and co-ordinating bath panels.



Dualelle Bath
Square inner profile



Roundelle Bath
With a curved inner profile

Freestanding baths

The ultimate in bathroom luxury, a freestanding bath is a show-stopping feature perfect for larger bathrooms.



Sensuelle Bath
Round bath and skirt profile, with optional painted skirt to match your furniture



Sensuelle Freestanding Bath

with optional painted skirt

A stunning centrepiece bath, equally at home in a contemporary scheme with wall mounted brassware or a traditional bathroom with either wall mounted or floor standing brassware.

w.1700mm d: 750mm h: 570mm



This bath is not suitable for deck-mounted brassware.

Painted skirt finishes

This bath is available in any Roseberry painted finish and Indigo or you can opt for a White Gloss skirt.





Dualelle Fitted Bath

for use with bath panels and optional shower screens

Dualelle baths are available in two sizes and feature a striking square profile. They are double ended for practical use, comfort and planning flexibility. Complementary single or double panel infold bath screens are available in the range.

W: 1700mm D: 700mm H: 520-640mm

W: 1700mm D: 750mm H: 520-640mm

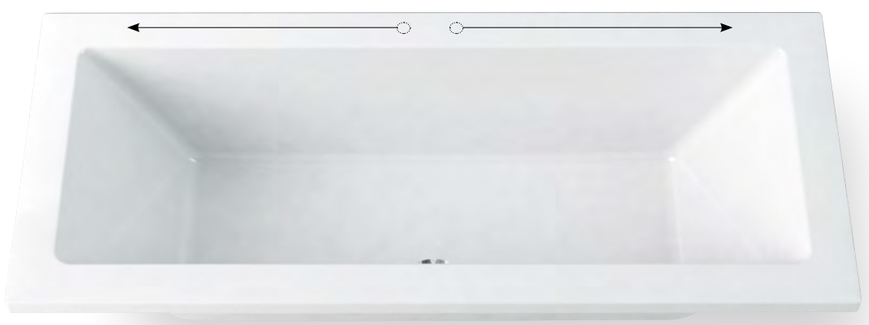

We recommend brassware to be fitted in the positions indicated above with waste and overflow away from the wall and brassware against the wall. Refer to brassware fitting instructions for further details.



Roundelle Fitted Bath

for use with bath panels and optional shower screens

Roundelle baths are available in two sizes. This double ended bath features soft internal curves for luxurious bathing and distinctive style. Complementary single or double panel infold bath screens are available in the range.

W: 1700mm D: 700mm H: 520-640mm

W: 1800mm D: 800mm H: 520-640mm



We recommend brassware to be fitted in the positions indicated above with waste and overflow away from the wall and brassware against the wall. Refer to brassware fitting instructions for further details.

Co-ordinating Bath Panels

Co-ordinating bath panels provide that all important finishing touch for your bathroom and are available in finishes to match or contrast with your furniture.



Bath style: Roundelle Panel finish: Storm Grey



Bath style: Dualelle Panel finish: Matt White



Bath style: Dualelle Panel finish: Sandy Ecru

Bath shower screens

Utopia bath shower screens are designed specifically to suit our range of baths and are manufactured to the very highest standards. All bath shower screens feature Clearshield technology, which is a permanent water repellent coating keeping your screens cleaner for longer and reducing water spots from limescale and mineral deposits to keep glass looking like new.



Single panel bath shower screen
For use with Dualelle and Roundelle baths.

W:850mm x H:1500mm



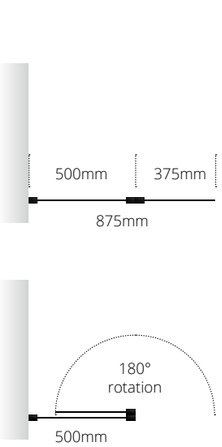

Double panel bath shower screen
For use with Dualelle and Roundelle baths.

W:875mm x H:1500mm

All Utopia bath shower screens are significantly thicker for a premium quality feel.
Single panel and double panel screens feature 8mm toughened glass.

Clearshield coating



Brassware

Stylish taps and showers add the perfect finishing touch to your dream bathroom and we've got a fabulous collection to tempt you.



Stapleford



Divine



Regent



Razo



Salino



Paleto



Stapleford

Contemporary meets traditional in this elegant new brassware collection with a gently curved spout and classic cross head handles. Each finish will change the way your bathroom looks.



Stapleford monobloc basin mixer

Available in Chrome or Matt Black.
Waste not included.

Recommended minimum operating pressure: 0.5 bar

0.2 bar: 5.2l/m 0.5 bar: 7.6 l/m 1.0 bar: 11.0 l/m 2.0 bar: 16.0 l/m



Stapleford tall monobloc basin mixer

Available in Chrome or Matt Black.
Waste not included.

Recommended minimum operating pressure: 0.5 bar

0.2 bar: 5.2l/m 0.5 bar: 7.6 l/m 1.0 bar: 11.0 l/m 2.0 bar: 16.0 l/m



Stapleford three hole deck mounted basin mixer

Available in Chrome or Matt Black.
Waste not included.

Recommended minimum operating pressure: 0.5 bar

0.2 bar: 6.0 l/m 0.5 bar: 8.8 l/m 1.0 bar: 12.6 l/m 2.0 bar: 18.0 l/m



Stapleford three hole wall mounted basin mixer

Available in Chrome or Matt Black.
Waste not included.

Recommended minimum operating pressure: 0.2 bar

0.2 bar: 14.0 l/m 0.5 bar: 22.0 l/m 1.0 bar: 31.0 l/m 2.0 bar: 43.0 l/m



Stapleford three hole deck mounted bath mixer

Available in Chrome or Matt Black. Waste not included.

Recommended minimum operating pressure: 0.2 bar

0.2 bar: 19.4 l/m 0.5 bar: 29.2 l/m 1.0 bar: 43.0 l/m 2.0 bar: 56.6 l/m



Stapleford four hole deck mounted bath shower mixer

Available in Chrome or Matt Black. Waste not included.

Recommended minimum operating pressure: 0.5 bar

Spout flow rates: 0.2 bar: 11.0 l/m 0.5 bar: 21.5 l/m 1.0 bar: 34.0 l/m 2.0 bar: 50.0 l/m
Handset flow rates: 0.2 bar: 4.0 l/m 0.5 bar: 6.5 l/m 1.0 bar: 10.5 l/m 2.0 bar: 18.0 l/m



Stapleford floor standing bath shower mixer

Available in Chrome or Matt Black. Waste not included.

Recommended minimum operating pressure: 0.5 bar

Spout flow rates: 0.2 bar: 11.0 l/m 0.5 bar: 21.5 l/m 1.0 bar: 34.0 l/m 2.0 bar: 50.0 l/m
Handset flow rates: 0.2 bar: 4.0 l/m 0.5 bar: 6.5 l/m 1.0 bar: 10.5 l/m 2.0 bar: 18.0 l/m

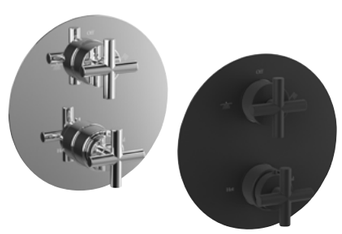

Stapleford dual outlet concealed thermostatic shower valve

Available in Chrome or Matt Black. Waste not included.

Recommended minimum operating pressure: 0.5 bar

0.2 bar: 4.3 l/m 0.5 bar: 7.0 l/m 1.0 bar: 11.5 l/m 2.0 bar: 17.0 l/m



Stapleford deck mounted bath shower mixer and handset

Available in Chrome or Matt Black. Waste not included.

Recommended minimum operating pressure: 0.5 bar

Spout flow rates: 0.2 bar: 11.0 l/m 0.5 bar: 21.5 l/m 1.0 bar: 34.0 l/m 2.0 bar: 50.0 l/m
Handset flow rates: 0.2 bar: 4.0 l/m 0.5 bar: 6.5 l/m 1.0 bar: 10.5 l/m 2.0 bar: 18.0 l/m



Stapleford wall mounted bath shower mixer and handset

Available in Chrome or Matt Black. Waste not included.

Recommended minimum operating pressure: 0.5 bar

Spout flow rates: 0.2 bar: 11.0 l/m 0.5 bar: 21.5 l/m 1.0 bar: 34.0 l/m 2.0 bar: 50.0 l/m
Handset flow rates: 0.2 bar: 4.0 l/m 0.5 bar: 6.5 l/m 1.0 bar: 10.5 l/m 2.0 bar: 18.0 l/m



Razo

A blend of simple styling and gentle curves for a softer look.



Razo short projection basin monobloc mixer

Available in Chrome or Matt Black.
Waste not included.

Recommended minimum operating pressure: 0.5 bar

0.2 bar: 4.1 l/m 0.5 bar: 6.5 l/m 1.0 bar: 9.4 l/m 3.0 bar: 16.5 l/m



Razo basin monobloc mixer

Available in Chrome or Matt Black.
Waste not included.

Recommended minimum operating pressure: 0.5 bar

0.2 bar: 4.6 l/m 0.5 bar: 7.5 l/m 1.0 bar: 10.0 l/m 3.0 bar: 18.9 l/m



Razo tall monobloc mixer

For use with a deck mounted sit-on washbasin. Available in Chrome or Matt Black. Waste not included.

Recommended minimum operating pressure: 0.5 bar

0.2 bar: 4.9 l/m 0.5 bar: 7.5 l/m 1.0 bar: 10.6 l/m
3.0 bar: 18.2 l/m



Razo bath filler

Available in Chrome or Matt Black.
Waste not included.

Recommended minimum operating pressure: 0.5 bar

0.2 bar: 10.0 l/m 0.5 bar: 16.4 l/m 1.0 bar: 22.4 l/m
3.0 bar: 28.3 l/m



Razo bath shower mixer

Available in Chrome or Matt Black.
Waste not included.

Recommended minimum operating pressure: 0.5 bar

0.2 bar: 11.2 l/m 0.5 bar: 16.1 l/m 1.0 bar: 21.9 l/m
3.0 bar: 36.0 l/m







Paleto

Minimalist styling combining curves and cubes in gleaming chrome.



Paleto three hole wall mounted basin mixer

With click-clack waste.

Recommended minimum operating pressure: 0.2 bar

0.2 bar: 7.0 l/m 0.5 bar: 19.0 l/m 1.0 bar: 29.0 l/m 2.0 bar: 43.0 l/m



Paleto three hole bath filler

Recommended minimum operating pressure: 0.2 bar

0.2 bar: 21.1 l/m 0.5 bar: 32.0 l/m 1.0 bar: 45.0 l/m 2.0 bar: 58.0 l/m





Paleto bath tap and overflow filler

Recommended minimum operating pressure: 0.5 bar

0.2 bar: 12.2 l/m 0.5 bar: 18.3 l/m 1.0 bar: 24.9 l/m 2.0 bar: 34.6 l/m





Divine

Minimalist styling combining curves and cubes in gleaming chrome.



Divine short projection basin monobloc mixer

Available in Chrome, Matt Black or Brushed Brass. Waste not included.

Recommended minimum operating pressure: 0.2 bar

0.2 bar: 4.1 l/m 0.5 bar: 6.1 l/m 1.0 bar: 8.5 l/m 3.0 bar: 14.5 l/m



Divine basin monobloc mixer

Available in Chrome, Matt Black or Brushed Brass. Waste not included.

Recommended minimum operating pressure: 0.2 bar

0.2 bar: 4.8 l/m 0.5 bar: 7.3 l/m 1.0 bar: 10.3 l/m 3.0 bar: 17.8 l/m



Divine tall basin monobloc mixer

Available in Chrome, Matt Black or Brushed Brass. Waste not included.

Recommended minimum operating pressure: 0.2 bar

0.2 bar: 3.4 l/m 0.5 bar: 5.7 l/m 1.0 bar: 6.3 l/m 3.0 bar: 9.0l/m



Divine bath filler

Available in Chrome, Matt Black or Brushed Brass. Waste not included.

Recommended minimum operating pressure: 0.5 bar

0.2 bar: 8.0 l/m 0.5 bar: 12.7 l/m 1.0 bar: 17.9 l/m 3.0 bar: 31.5 l/m



Divine bath shower mixer

Available in Chrome, Matt Black or Brushed Brass. Waste not included.

Recommended minimum operating pressure: 0.5 bar

0.2 bar: 9.5 l/m 0.5 bar: 14.5 l/m 1.0 bar: 20.3 l/m 3.0 bar: 34.6 l/m







Regent

An ornate collection that draws on heritage design for a traditional feel.



Regent basin monobloc mixer

With click-clack waste.

Recommended minimum operating pressure: 0.5 bar

0.2 bar: 6.0 l/m 0.5 bar: 7.6 l/m 1.0 bar: 12.6 l/m 2.0 bar: 19.0 l/m



Regent tall basin monobloc mixer

With click-clack waste.

Recommended minimum operating pressure: 1.0 bar

0.2 bar: 2.7 l/m 0.5 bar: 5.0 l/m 1.0 bar: 8.5 l/m 2.0 bar: 13.0 l/m



Regent single outlet concealed thermostatic shower valve

Recommended minimum operating pressure: 0.2 bar

0.2 bar: 6.8 l/m 0.5 bar: 10.0 l/m 1.0 bar: 14.0 l/m 2.0 bar: 19.6 l/m



Regent three hole bath filler

Recommended minimum operating pressure: 0.5 bar

0.2 bar: 8.0 l/m 0.5 bar: 14.5 l/m 1.0 bar: 22.0 l/m 2.0 bar: 32.0 l/m



Regent three hole basin mixer

With click-clack waste.

Recommended minimum operating pressure: 0.5 bar

0.2 bar: 4.5 l/m 0.5 bar: 8.0 l/m 1.0 bar: 13.0 l/m 2.0 bar: 19.0 l/m



Regent three hole wall mounted basin mixer

With click-clack waste.

Recommended minimum operating pressure: 0.2 bar

0.2 bar: 10.0 l/m 0.5 bar: 19.0 l/m 1.0 bar: 29.0 l/m 3.0 bar: 43.0 l/m



Regent bath shower mixer without standpipes

Recommended minimum operating pressure: 0.2 bar

0.2 bar: 14.0 l/m 0.5 bar: 34.0 l/m
1.0 bar: 52.0 l/m 2.0 bar: 87.0 l/m



Regent bath shower mixer with standpipes

Recommended minimum operating pressure: 0.2 bar

0.2 bar: 14.0 l/m 0.5 bar: 34.0 l/m
1.0 bar: 52.0 l/m 2.0 bar: 87.0 l/m



Showers

See our range of showers and overhead showers to match your brassware on page 140.







Salino

A modern interpretation of a classic design.



Salino basin monobloc mixer

With pop-up waste.

Recommended minimum operating pressure: 0.2 bar

0.2 bar: 14.0 l/m 0.5 bar: 21.0 l/m 1.0 bar: 29.4 l/m 2.0 bar: 41.4 l/m



Salino three hole basin mixer

With pop-up waste.

Recommended minimum operating pressure: 0.2 bar

0.2 bar: 10.5 l/m 0.5 bar: 17.0 l/m 1.0 bar: 23.0 l/m 2.0 bar: 32.8 l/m



Salino three hole bath filler

Recommended minimum operating pressure: 0.2 bar

0.2 bar: 19.1 l/m 0.5 bar: 30.3 l/m 1.0 bar: 41.8 l/m 2.0 bar: 58.5 l/m



Salino deck-mounted bath overflow filler

Recommended minimum operating pressure: 0.5 bar

0.2 bar: 12.2 l/m 0.5 bar: 18.3 l/m 1.0 bar: 24.9 l/m 2.0 bar: 34.6 l/m



Salino three hole wall mounted mixer

With click-clack waste.

Recommended minimum operating pressure: 0.2 bar

0.2 bar: 10.0 l/m 0.5 bar: 19.0 l/m 1.0 bar: 29.0 l/m 2.0 bar: 43.0 l/m



Salino hot and cold basin taps

With click-clack waste.

Recommended minimum operating pressure: 0.2 bar

0.2 bar: 7.3 l/m 0.5 bar: 11.0 l/m 1.0 bar: 15.3 l/m 2.0 bar: 21.4 l/m



Salino four hole bath shower mixer

Recommended minimum operating pressure: 0.2 bar

0.2 bar: 21.2 l/m 0.5 bar: 32.0 l/m 1.0 bar: 44.4 l/m 2.0 bar: 62.6 l/m



Salino single outlet concealed thermostatic shower valve

Recommended minimum operating pressure: 0.2 bar

0.2 bar: 6.8 l/m 0.5 bar: 10.0 l/m 1.0 bar: 14.0 l/m 2.0 bar: 19.6 l/m





Showers

A choice of styles and finishes to complement your bathroom.



Aras Round thermostatic bar shower valve kit

With telescopic overhead kit, sliding holder, handset and ultra thin round drench head. Available in Chrome, Matt Black or Brushed Brass.

Recommended minimum operating pressure: 0.5 bar

0.2 bar: 4.4 l/m 0.5 bar: 6.7 l/m 1.0 bar: 9.3 l/m 2.0 bar: 16.1 l/m



Aras Square thermostatic bar shower valve kit

With telescopic overhead kit, sliding holder, handset and ultra thin square drench head. Available in Chrome or Matt Black.

Recommended minimum operating pressure: 0.5 bar

0.2 bar: 3.9 l/m 0.5 bar: 8.0 l/m 1.0 bar: 12.9 l/m 2.0 bar: 22.3 l/m



Round concealed shower valve

1 or 2 outlet. Available in Chrome, Matt Black or Brushed Brass.
*Brushed Brass version is only available as dual outlet.

Recommended minimum operating pressure: 0.2 bar

0.2 bar: 7.9 l/m 0.5 bar: 12.6 l/m 1.0 bar: 20.0 l/m 3.0 bar: 36.0 l/m



Square concealed shower valve

1 or 2 outlet. Available in Chrome or Matt Black.

Recommended minimum operating pressure: 0.2 bar

0.2 bar: 7.9 l/m 0.5 bar: 12.6 l/m 1.0 bar: 20.0 l/m 3.0 bar: 36.0 l/m



Stapleford dual outlet concealed thermostatic shower valve

Available in Chrome or Matt Black. Waste not included.

Recommended minimum operating pressure: 0.5 bar

0.2 bar: 4.3 l/m 0.5 bar: 7.0 l/m 1.0 bar: 11.5 l/m 2.0 bar: 17.0 l/m









Overhead showerheads

Choose from traditional or contemporary styles and a choice of finish.



Square ceiling showerhead

200mm square shower head.



Round ceiling showerhead

200mm diameter shower head.



Traditional ceiling showerhead

200mm diameter shower head.



Square wall mounted showerhead

Available in Chrome or Matt Black.

200mm square shower head.



Slimline round wall mounted shower head

Available in Chrome, Matt Black or Brushed Brass.

250mm diameter round shower head.



Round wall mounted showerhead

Available in Chrome or Matt Black.

250mm diameter round shower head.



Traditional wall mounted showerhead

200mm diameter shower head.

Only thermostatically controlled valves should be used to operate a shower.



Round riser rail kit

Available in Chrome or Matt Black.

With integrated wall elbow, three mode handset and hose.



Square riser rail kit

Available in Chrome or Matt Black.

With integrated wall elbow, three mode handset and hose.



Slimline pencil riser rail kit

Available in Chrome or Matt Black.

With integrated wall elbow, pencil shower head and hose.



Hand held shower

Available in Chrome, Matt Black or Brushed Brass.

With integrated wall elbow and hose.



Wall & floor tiles

Whether you want to achieve a fully tiled effect or just create a feature wall with decorative tiles, we've got the perfect selection of wall and floor tiles to complete your bathroom. Taking all the effort out of choosing your tiles, our collection has been carefully selected so that the colours, shapes and textures complement our furniture ranges beautifully.

Temple wall tiles

Glossy handmade pressed ceramic tiles with authentic colour variation for a vintage effect

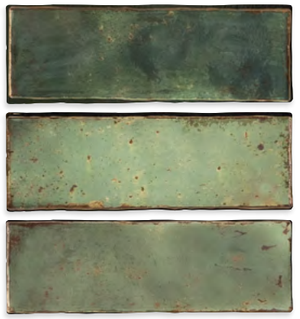

Temple Jade
20 x 6.5cm



Temple Sapphire
20 x 6.5cm



Temple Coral
20 x 6.5cm



Temple Chalk
20 x 6.5cm



Temple Carbon
20 x 6.5cm

These tiles feature a pattern and tone variation to mimic a hand-made effect and are therefore intentionally non-uniform in colour, tone and pattern.



Harlyn wall tiles

Chevron format left and right hand ceramic tiles

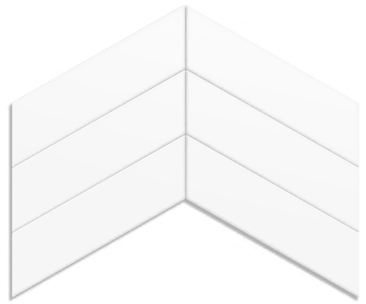

Harlyn Matt White
Left and right handed
6 tiles shown
19.5 x 5.5cm

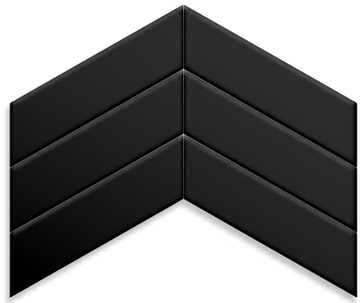

Harlyn Matt Black
Left and right handed
6 tiles shown
19.5 x 5.5cm

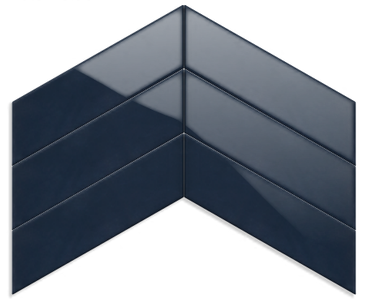

Harlyn Navy Gloss
Left and right handed
6 tiles shown
19.5 x 5.5cm



Harlyn Grey Gloss
Left and right handed
6 tiles shown
19.5 x 5.5cm

Tate wall tiles

Rustic effect ceramic glossy wall tiles.



Tate White
25 x 5cm



Tate Charcoal
25 x 5cm



Tate Emerald
25 x 5cm



Tate Ocean Blue
25 x 5cm

These tiles feature a pattern and tone variation to mimic a hand-made effect and are therefore intentionally non-uniform in colour, tone and pattern.

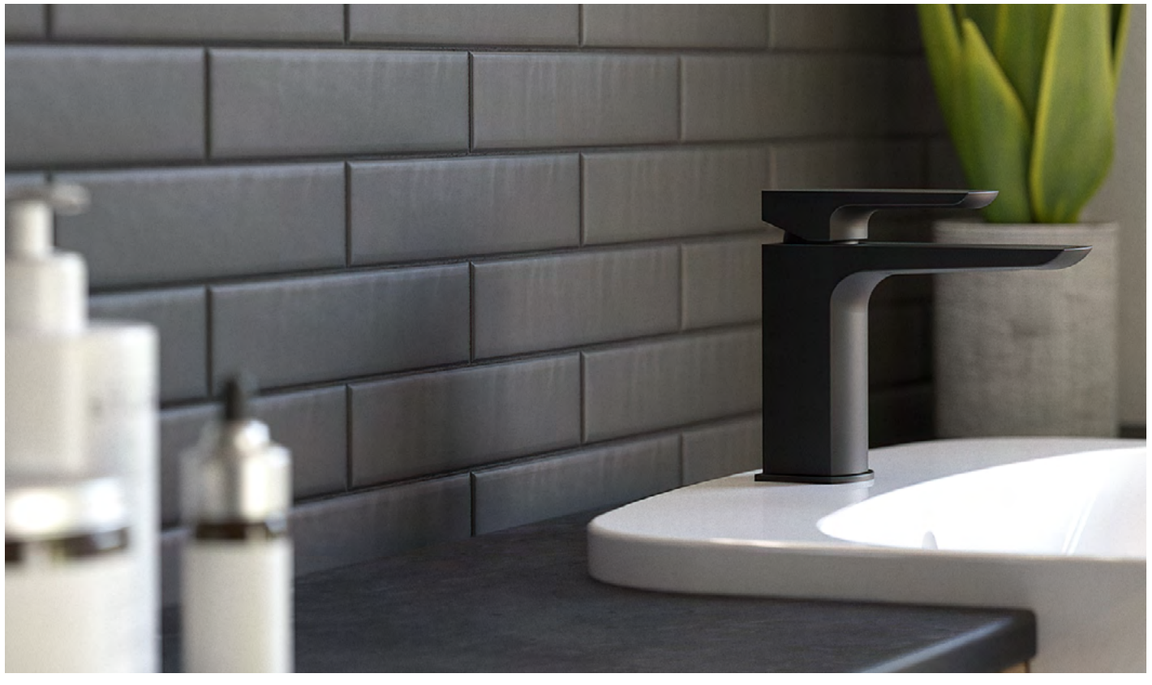

Longstone wall tiles

Organic style ceramic matt wall tiles.



Longstone Cornish Matt White
25 x 5cm



Longstone Matt Grey
25 x 5cm



Longstone Matt Black
25 x 5cm



Kew wall tiles

Textured glossy ceramic wall tiles with colour variation for a rustic effect.

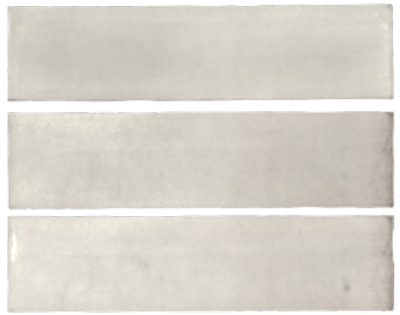

Kew Chalky White
30 x 7.5cm

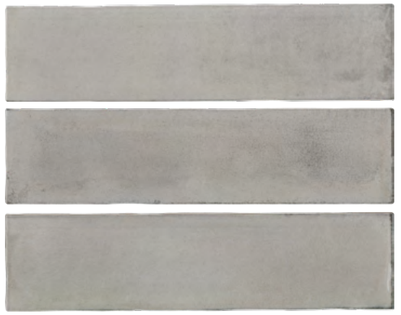

Kew Moonstone Grey
30 x 7.5cm

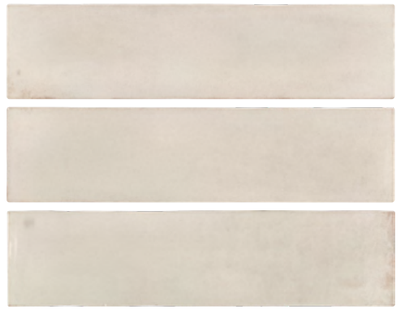

Kew Classic Cream
30 x 7.5cm

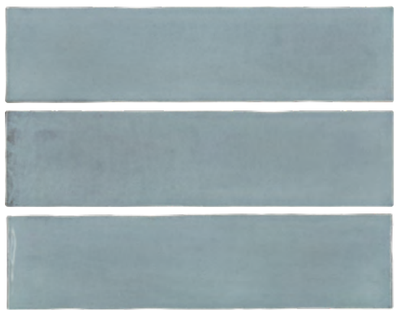

Kew Flint Blue
30 x 7.5cm



Teneva wall tiles

Ceramic gloss wall tiles.

Teneva White Strata
75 x 25cm

Teneva White
75 x 25cm

Essence wall tiles

Large format ceramic wall tiles with a rectified edge for minimal grout lines.



Essence Plaid Ivory
90 x 30cm

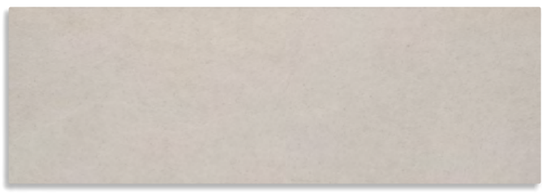

Essence Ivory
90 x 30cm





Textured, stone and marble effect tiles

Zinc White wall tile
44.3 x 25cm



Aluminium Canaletto wall tile
59.2 x 33.3cm

Crema Canaletto wall tile
59.2 x 33.3cm

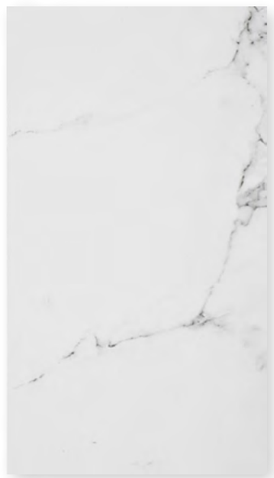

Vento Marble wall tile
59.2 x 33.3cm



Vento Marble floor tile
59.6 x 59.6cm



Barras Calico wall tiles

Large format matt feature wall tiles.



Cubist Barras Calico (1 tile shown)
120 x 45cm

Barras Calico (1 tile shown)
120 x 45cm

Tregatta Grey wall and floor tiles



Tregatta Grey wall and floor tile
44.3 x 44.3cm



Constantine Sands wall and floor tiles



Constantine Sands
Mosaic wall tile
59.2 x 33.3cm



Constantine Sands
wall tile
59.2 x 33.3cm



Constantine Sands floor and
wall tile
44.3 x 44.3cm

Pentire Strands wall and floor tiles



Pentire Strands Mosaic
59.2 x 33.3cm



Pentire Strands wall and floor tile
44.3 x 44.3cm

Gotham wall and floor tiles

Pressed porcelain, can be used on both floors and walls.

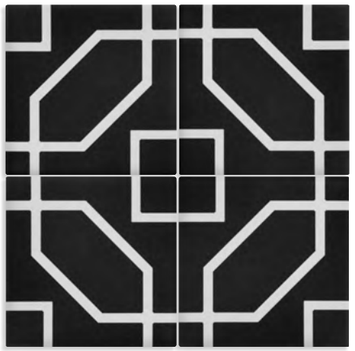

Gotham Lexington
4 tiles shown
14.7 x 14.7cm

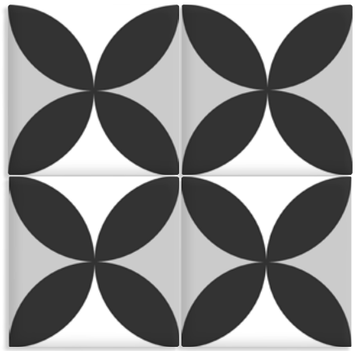

Gotham Columbus
4 tiles shown
14.7 x 14.7cm

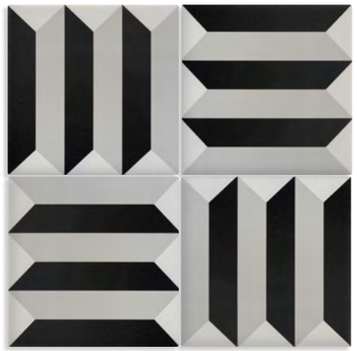

Gotham Manhattan
4 tiles shown
14.7 x 14.7cm



Gotham Empire
2 sets of 4 tiles shown. Either pattern repeat can be achieved by rotating your tiles
14.7 x 14.7cm

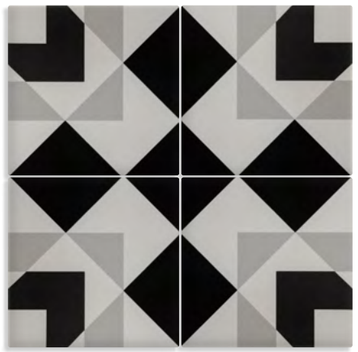

Gotham White
4 tiles shown
14.7 x 14.7cm



Gotham Grey
4 tiles shown
14.7 x 14.7cm



Gotham Black
4 tiles shown
14.7 x 14.7cm





Classic floor tiles

Can also be used on walls. Ceramic with a porcelain base.



Zinc White
44.3 x 44.3cm



Crema Canaletto
44.3 x 44.3cm



Sherwood wood effect wall and floor tiles

Wood effect porcelain tiles, can be used on both walls and floors.



Sherwood Ecru
61 x 15cm



Sherwood Ivory
61 x 15cm



Sherwood Hazelnut
61 x 15cm



Sherwood Honey
61 x 15cm



Innovative Technology Room Motion Smart Sensor

An inexpensive room motion sensor is the ideal way to control your bathroom lighting automatically. Simply programme it to your exact requirements to suit your lifestyle and let it do the rest for you.

Discreetly styled

With a white coloured face to be as subtle as possible, the sensor can be sited on any ceiling or flat surface.



Integrated timer
Select duration of illumination in your bathroom.

Discreet
Smaller than an average spotlight.

Simple to use
Easy removal of the sensor face to reveal control panel.

Perfect your lighting

Set the controls to suit your lifestyle, located behind the sensor's face.

(Full daylight) (Nightime setting)



Lux adjustment
The above setting position would activate the sensor, whatever the lighting conditions.



Time delay adjustment
The above setting position would ensure that the lights remain on for 3 minutes after the last movement in the room is detected.

We do not recommend the room motion sensor is used to operate any items with Bluetooth connectivity.





Terms and conditions

TERMS AND CONDITIONS
We hope you found our brochure inspirational and informative. We make every effort to display colours accurately, but cannot guarantee an absolute match on our website and in our printed material so you may find that products vary slightly in colour. Many of our products are made to order, meaning that some of our product sizes and measurements indicated in our promotional material may be subject to slight variation and we'd ask you to plan accordingly. All orders for furniture as well as bespoke worktops including the Integrated Coralux washbasin work surface cannot be cancelled or amended once they have been submitted to our manufacturing department.

SAMPLE SERVICE
You will find displays of our furniture styles, colour samples of finishes, worktops and tiles are available to view at over 550 Utopia specialist retailers across the UK. To find your nearest showroom visit our website. We also offer a free online sample service where you can order your preferred colours of finishes and worktops from our website to review in the comfort of your home.

GENERAL GUARANTEE TERMS
All Utopia products are designed and manufactured to comply with or exceed accepted industry standards and tolerances. In the unlikely event that a product fails to meet our high expectations it will be replaced free of charge. Any product deemed to fall within accepted standards and tolerances will be subject to a replacement fee.

GENERAL GUARANTEE:
1. Applies when:

1.1 Products are installed correctly in accordance with our fitting instructions and are for domestic use in a room with suitable ventilation; we highly recommend the use of an extraction fan.

1.2 Cisterns and taps are fitted in accordance with current local and national water regulations.

1.3 Furniture is not used in a wet room environment or in frequent direct contact with water.

1.4 Coralux Solid Surface products have been stored correctly in accordance with our packaging instructions; specifically these must be stored flat at normal room temperature prior to installation to avoid any distortion.

2. In the event of a product failure within the guarantee period (from the date of purchase) Utopia will supply a free of charge replacement for the failed item. If that part is no longer available, a nearest equivalent replacement will be supplied. Our guarantee is limited to the products supplied and does not cover any associated installation costs, consequential loss or damage claims.
3. The terms of this guarantee do not affect consumer statutory rights.
4. Any guarantee is limited to the original purchaser, is non-transferable and does not cover the purchase of ex-display items.
5. To obtain replacement parts in accordance with the terms of this guarantee, please contact the retailer who supplied the products.
6. Product guarantees may be invalidated through incorrect care and maintenance procedures. These are contained in the original product packaging and are also available from our Customer Services team.
7. All electrical installations must be carried out by a suitably qualified electrician. Your guarantee does not cover products incorrectly installed.

BATHROOM FURNITURE
Utopia furniture has been specifically designed and manufactured for performance in general bathroom use and carries a 5 year guarantee. All bathroom furniture will deteriorate through prolonged periods of exposure to high levels of condensation so bathrooms must be adequately ventilated using a suitable extraction fan to avoid this. Failure to ensure adequate ventilation may invalidate your guarantee. Bathroom furniture is not specified or designed for use in areas of regular or direct contact with water, particularly in wet room environments or where direct and/or regular water contact is prevalent. Any guarantee does not extend to this use. In respect of furniture containing electrical components, these items are unsuitable for zones 0, 1 & 2 installations. If you are in any doubt, please consult a qualified electrician. Please refer to individual product pages within the Utopia price list for IP rating information or bathroom zone suitability.

CARCASS MATERIAL
Many of our finishes are intended to replicate natural materials such as wood and stone where pattern and shade variation are distinct parts of the design.

CORALUX SOLID SURFACE PRODUCTS
Some of our Solid Surface worktop range is designed to replicate natural stone material and is subject to colour, tone and pattern variation. Coralux Solid Surface products are fabricated and finished by hand to individual order requirements and carry a 5 year guarantee. We strongly recommend you agree the measurements of any Solid Surface items against our order confirmation, as it may not be possible to make further amendments to orders after this stage, at which point any order becomes chargeable in full. If amendments are possible, charges may apply based on the stage of manufacturing completion at that time.

MINERALCAST PRODUCTS
Mineralcast products carry a 5 year guarantee and are supplied with a 2% dimensional tolerance.

BATHS
Baths are supplied with a 30 year guarantee against manufacturing defects. All baths are supplied undrilled. All baths are manufactured and supplied using high quality 5mm cell cast acrylic, are fully reinforced with Resinite technology and are delivered with a protective film to prevent scratching.

SHOWER SCREENS
All shower screens are supplied with a 5 year guarantee against manufacturing defects. All shower screens are supplied with 8mm toughened glass (except Symmetry with 6mm) and Clearshield technology, a permanent water repellent coating that reduces the growth of bacteria and mould. These products can be susceptible to damage during installation and any product faults must be reported prior to installation.

SANITARYWARE
Utopia sanitaryware carries a lifetime guarantee against manufacturing defects with the exception of the Quinn sit-on basins which carry a five year guarantee (dedicated Quinn waste covers 2 years) and is supplied with a 2% dimensional tolerance. Installation must be in accordance with the instructions provided and failure to comply with these may invalidate the guarantee.
In respect of wall-hung products, recommended fixing brackets and frames must be used. These are not included with our wall-hung pans.

TOILET SEATS
A 2 year guarantee applies to all toilet seats and related components. It is the responsibility of the consumer to ensure that suitable cleaning products are used. Do not use abrasive cleaning products or cleaning products that contain chlorine or acids, as these may cause yellowing or peeling of the material. After cleaning, wipe the seat with a well wrung out cloth. Leave the seat and lid up whenever strong cleaning products are left in the bowl of the toilet pan to prevent damage from vapours.

CONCEALED CISTERNS & CISTERN FITTINGS
Concealed cisterns & cistern fittings carry a 5 year guarantee against manufacturing defects. It is the responsibility of the individual installer to ensure that these products are fitted correctly and in line with the instructions provided.

BRASSWARE
Brassware products are either suitable for high or low pressure, some are suitable for both so please refer to the product description for further information. Brassware carries a 10 year guarantee on brassware and a 5 year guarantee on cartridges against manufacturer defects. Black and Brass finish brassware carries a 2 year guarantee.
All basin and bath wastes carry a 5 year guarantee for chrome finishes and a 2 year guarantee for Ceramic, Matt Black and Brushed Brass finishes

TILES
We carefully select our range of tiles to co-ordinate with our furniture, however the production method of tiles mean that shading and colour may vary across different production batches. Order fulfillment will be from a single production batch wherever possible. We recommend taking all the tiles out of the box before installation and installing them according to slight shade differences rather than installing them directly from the box one by one. We recommend that you keep a note of your batch number in case additional tiles are required. Time difference from the original order will reduce the likelihood of the same batch being available.
Our tile collection contains both wall and floor tiles. Floor tiles can be used on the walls but wall tiles are unsuitable for use on floors.
In line with our restocking policy, a minimum of two full, unopened boxes can be returned within 28 days of purchase, subject to the tiles and packaging being in a resaleable condition from the same batch and same original order.

COMMERCIAL APPLICATIONS
A 12 month guarantee applies to all products fitted in a commercial environment.

CARE AND MAINTENANCE
We always aim to provide the best quality products but there are occasions when this isn't possible. We have found that most issues stem from poor ventilation in bathrooms. We recommend that you ensure your bathroom is well ventilated using a suitable air extraction fan before our products are fitted. We regret that we cannot guarantee our products if they have been fitted in a poorly ventilated bathroom. Our specialist retail showrooms can provide advice and help you make the right ventilation choices.
With proper care and maintenance your bathroom products will last for years to come. The best and safest cleaning method is to use only warm water or pH neutral cleaner with a soft clean cloth. Never use an abrasive cloth. Never use chlorine, caustic, acid or alkaline based cleaners.

OUR ENVIRONMENTAL COMMITMENT
Sustainability is high on our agenda and we strive to make the least environmental impact. From the wood we use, the energy we consume, to our transport logistics, we take care to ensure we operate as responsibly as possible.
The information contained in this brochure is correct at the time of print as of November 2026. However, we reserve the right to alter materials and specifications in line with our continuing programme of product and service development.

HOW TO ACTIVATE YOUR UTOPIA GUARANTEE
Once your bathroom has been installed remember to activate your guarantee on our website. You will need to include the name of the Utopia retailer you purchased from.

OUR CONTACT DETAILS
Customer Services
Phone: 01902 406402
Email: customersupport@utopiagroup.com
Web address: utopiagroup.com
Opening times: Mon-Fri 8.30am-5.00pm.

Head Office
Utopia Furniture Ltd,
Springvale Avenue,
Wolverhampton,
United Kingdom,
WV14 0QL

Proudly designed and manufactured in Britain

Take a look at our indepth online literature section.

The Roseberry Collection, The Fitted Collection,
The Modular Collection and The Qube Collection
utopiagroup.com/literature



Utopia Furniture Ltd.
Springvale Avenue, Wolverhampton, West Midlands WV14 0QL

Customer Support: 01902 406402
Email: customersupport@utopiagroup.com

utopiagroup.com

A multi award winning brand

Proud to be an award-winning British manufacturer

Utopia Furniture Limited is a business within the Brand K Group of companies